



**mercy**  
HOUSING

# The Spirit Lives On

Celebrating our 30th Anniversary

A N N U A L   R E P O R T   2 0 1 2



# Contents

<b>Letter to our supporters</b>	3
<b>Mercy Housing Board of Trustees and Co-Sponsors</b>	4
<b>The Spirit of Mercy Housing in 2012</b>	6
<b>Mercy Housing National</b>	
Honor the Legacy. Continue the Work.	8
<b>HEALTHY PEOPLE</b>	
<b>Mercy Housing Lakefront</b>	12
New Beginnings	14
<b>Mercy Housing Management Group</b>	16
Paying It Forward	18
<b>Mercy Housing Southeast</b>	20
Nothing Beats a Failure but a Try	21
<b>Resident Services</b>	24
Changing the Health Care Climate	26
<b>HEALTHY HOMES</b>	
<b>Mercy Loan Fund</b>	30
Investing in Adaptive Re-use Development	32
<b>Mercy Portfolio Services</b>	34
Dream Big	36
<b>HEALTHY COMMUNITIES</b>	
<b>Mercy Housing California</b>	40
Making a Lasting Impact	41
<b>Mercy Housing Northwest</b>	44
Going Places in Seattle	46
<b>Mercy Housing Colorado, Midwest and Southwest</b>	48
Working and Thriving Together	50
<b>Donor Lists</b>	
Mercy Housing California	52
Mercy Housing Colorado	55
Mercy Housing Lakefront	57
Mercy Housing Midwest	59
Mercy Housing National	60
Mercy Housing Northwest — Idaho	62
Mercy Housing Northwest — Washington	62
Mercy Housing Southeast	65
Mercy Housing Southwest	66
Mercy Loan Fund	67

**Left: Senior residents  
at New Tacoma  
Apartments in New  
Tacoma, Wash.**



# Honor the Legacy

A N N U A L   R E P O R T   2 0 1 2

# The Spirit Lives On

## Honor the Legacy. Continue the Work.

For more than 30 years, Mercy Housing has been an advocate for low-income families, seniors, and individuals in need of a home where they can live in hope of a better future grounded in safety, health, education and stability.

In 2012, we worked to address the heart of our mission – the basic human needs of home and health – and advocate for it. As we move forward in our mission, we will continue our efforts to create healthy people, healthy homes and healthy communities. This work honors the legacy of our founders and carries on their mission for Mercy Housing well into the future.

As we celebrate Mercy Housing's milestone 30th Anniversary, we honor the past, present and future work of Communities of Women Religious along with the many partners and friends who have brought hope to so many families and individuals by creating homes people can afford. When we think back to our modest beginning with the acquisition of a few properties in Idaho to where we have come now, we must thank our donors and partners for investing in our work to bring mercy and dignity to people in communities across the country.

Live in Hope,



*Sister Lillian Murphy, RSM*

Sister Lillian Murphy, RSM  
CEO, Mercy Housing



*Bradley B. James*

Bradley B. James  
2012 Chair, Mercy Housing Board of Trustees

## Mercy Housing 2012 Board of Trustees

**Sister Barbara Busch, SC**  
Sisters of Charity in Cincinnati

**Yvonne Camacho**  
Simpson Housing, LLLP

**Adrienne Crowe**  
Retired, Bank of America

**Larry Dale, Vice Chair**  
Retired, Citi Community Capital

**Sister Diane Hejna, CSJ**  
Sisters of Saint Joseph of Orange

**Bradley B. James, Chair**  
Retired, Newman Capital, Inc.

**Sister Rose Marie Jasinski, CBS**  
Sisters of Bon Secours

**Barbara Kelley**  
Colorado Department of Regulatory  
Agencies

**Mark Korell**  
Hamilton Group Funding

**Sister Patricia McDermott, RSM**  
Sisters of Mercy of the Americas

**Roger C. Pastore**  
Retired, Pulte Mortgage Corp., LLC

**Andra Purkalitis**  
Aviva Investors North America

**Bob F. Simpson**  
Fannie Mae

**Richard J. Statuto**  
Bon Secours Health System

**Suzanne Swift**  
Retired, Buffet Concepts, Inc.

**Bob Tetrault**  
Highridge Costa Housing Partners, LLC

**Sister Linda Werthman, RSM**  
Sisters of Mercy of the Americas,  
West Midwest

**Carol Wetmore**  
Retired, Bank One

**Leslie A. Wittmann**  
BRIDGE Housing

**Barry Zigas**  
Zigas Associates

## Special Advisor to the Board

**John V. Diepenbrock**  
Dipenbrock Harrison

## Co-Sponsor Communities

Daughters of Charity, East Central

Daughters of Charity, West

Daughters of Charity, West Central

Sisters of Bon Secours

Sisters of Mercy, Northeast

Sisters of Mercy, South Central

Sisters of Mercy, West Midwest

Sisters of St. Joseph of Orange

Sisters of St. Joseph of Peace



## Mercy Housing Sponsor Council

**Sister Rose Ann Aguilar, DC**  
Daughters of Charity,  
Province of St. Louise

**Sister Betty Marie Dunkel, DC**  
Daughters of Charity

**Sister Eleanor Gilmore, CSJP**  
Sisters of St. Joseph of Peace

**Sister Diane Hejna, CSJ**  
Sisters of St. Joseph of Orange

**Sister Rose Marie Jasinski, CBS**  
Sisters of Bon Secours

**Sister Joanne Lappetito, RSM**  
Sisters of Mercy of the Americas,  
South Central

**Sister Pat McDermott, RSM**  
Sisters of the Mercy of the Americas

**Sister Patricia Sullivan, RSM**  
Sisters of the Mercy of the Americas,  
Northeast

## Mercy Housing Corporate Member Group

**Sister Pat McDermott, RSM**  
Sisters of Mercy of the Americas

**Sister Diane Hejna, CSJ**  
Sisters of St. Joseph of Orange

**Sister Rose Marie Jasinski, CSB**  
Sisters of Bon Secours



# 2012



Celebrating our 30th Anniversary  
MERCY HOUSING ANNUAL REPORT 2012

# The Spirit of Mercy Housing in 2012

In an economically challenging year, Mercy Housing continued to make progress towards the goals outlined in our 2010 – 2014 Strategic Plan. We continued to close the gap between the supply of and demand for affordable housing and we couldn't have done any of this without the help of our supporters and partners.

Our goal is not only to reduce the gap between the need for affordable housing and the supply of affordable homes, but also to keep our properties open to the individuals who need housing the most.

Together we can create healthy people, healthy homes and healthy communities.

Mercy Housing's audited financial statement for 2012 will be available online at [mercyhousing.org](http://mercyhousing.org). To receive a copy, please contact [info@mercyhousing.org](mailto:info@mercyhousing.org).

To download Mercy Housing's 2010 – 2014 Strategic Plan, visit [mercyhousing.org/publications](http://mercyhousing.org/publications), or contact [info@mercyhousing.org](mailto:info@mercyhousing.org).

**8,416** homes in predevelopment, construction or concept phase.

In the past 30 years:

Our Residents:

**144,000** people  
served on any given day.

**Developed, preserved and/or  
financed nearly 43,000  
affordable homes.**

**\$2.5 billion**  
in affordable real estate.

**71%**  
F A M I L I E S

**20%**  
S E N I O R S

**9%**  
S P E C I A L N E E D S / T R A N S I T I O N A L

Celebrating our 30th Anniversary

MERCY HOUSING ANNUAL REPORT 2012

In 2012, we opened and leased up **17** new communities across the country and are currently working on **14** lease-ups in **6** states.

Mercy Loan Fund has loaned over **\$220 million** to serve

over **50,000** residents.

These **439** loans have produced or preserved more

than 18,200 units, leveraging

over **\$1.5 billion**

in total development.

(Read more on page 30.)

Despite Congressional deadlock and recess schedule, our Public Policy and Advocacy team in Washington was able to meet with Capital Hill staffers **40 times** and signed on to **55** individual and coalition letter campaigns.

By purchasing mortgages through the Mortgage Resolution Fund, **204** distressed single-family loans were acquired to offer principal-reduction loan modifications to qualified borrowers, or to offer alternative disposition assistance.

With nearly **175 resident service staff** trained in research-based best practices, programming is growing across the country.

Mercy Portfolio Services Developer Central Tool improved efficiency for **8 nonprofit and governmental development organizations**.

### Properties with Resident Services **2012**

67% senior

69% family

100% supportive

Mercy Housing Management Group added **1,015** apartments to its portfolio, bringing our management total to **16,877** multifamily units (Read more on page 16).

# Honor the Legacy Continue the Work



In the early 1980s, Patricia O’Roark was a young attorney working for Legal Aid in Omaha, Neb., and was tasked with assisting residents who were being evicted from their homes for various reasons, including a lack of financial resources to pay for their rent.

“Mercy Housing really was the idea of one sister in Omaha in the early 1980s. Patricia O’Roark was Sister Timothy Marie O’Roark at the time,” recalled Mercy Housing CEO Sister Lillian Murphy, RSM. “After talking with many families being evicted and walking



through a couple of the buildings, Patricia said “I know that we can do better than this.”

Motivated by helping residents find an affordable place to live with access to community resources, Patricia decided to present her findings to the Sisters of Mercy community in Omaha. Historically, the Sisters of Mercy in Omaha focused their community efforts on two specific needs of individuals and families who are economically poor: health and education. Realizing that the lack of adequate housing underlay many health and educational problems, Patricia had high hopes for gaining support to extend the community efforts to include housing.

“I made a proposal to the Sisters of Mercy deliberative body to adopt housing as a ministry,” said O’Roark. “The community unanimously accepted that proposal and then the leadership team decided to put some muscle behind the proposal and set aside an initial investment of \$500,000.”

As we celebrate our 30th anniversary, we also celebrate the vision of Patricia O’Roark along with the dedication of the Sisters of Mercy and the other communities of Women Religious for their lasting commitment to creating vibrant communities and helping families, seniors and individuals reach their full potential.

Mercy Housing began with the acquisition of a few properties in Idaho to preserve existing affordable housing for families. Those original founders never envisioned that Mercy Housing would grow to become one of the largest nonprofit owners, managers and developers of affordable housing in the country.

“While Mercy Housing continues to grow, we never lose sight of our original mission and continue to honor the legacy and work of our founders,” said Sister Lillian. “The changes happening now at Mercy Housing will further position the organization as a leader in the affordable housing industry and extend our reach to help even more people in need.”

At the end of 2012, Patricia officially retired from Mercy Housing for the second time. The organization is extremely grateful for her passion for social justice, vision, leadership and legal expertise. She has left an indelible mark on Mercy Housing by knowing that we, as a community, can always do better.

**“While Mercy Housing  
continues to grow,  
we never lose sight  
of our original mission and  
continue to honor the legacy  
and work of our founders.”**

**~ Sister Lillian Murphy, RSM**

**“I know that we can do  
better than this.”**

**~ Patricia O’Roark**



**One of Mercy  
Housing’s first  
board meetings.**





Senior residents  
at New Tacoma  
Apartments in New  
Tacoma, Wash., enjoying  
a fitness class.

# Healthy People



# Healthy People

M E R C Y   H O U S I N G   L A K E F R O N T

# A Bright Future

"Living at Pullman Wheelworks allowed me to give my kids the things they needed. I wouldn't have been able to afford to live anywhere else."

~ Tomeka Spring



See Tomeka in action and learn more about Pullman Wheelworks.



Tomeka Spring,  
former resident  
at Pullman  
Wheelworks,  
Chicago, Ill.

Celebrating our 30th Anniversary

MERCY HOUSING ANNUAL REPORT 2012



## New Beginnings

Ten years ago, Tomeka Spring found out she could no longer afford the mortgage on her house. As an out-of-work single mom, Tomeka struggled to make ends meet and was at risk for homelessness. After living with her family for a year, Tomeka found a new home—Pullman Wheelworks.

Tomeka and her children lived at Pullman Wheelworks in Chicago for 10 years and her children used their home as a springboard to succeed in school. Her daughter Brittany graduated from high school and enrolled in Northern Illinois University. Her son Nicholas graduated and enrolled at Florida A&M with a baseball scholarship.

“Living at Pullman Wheelworks allowed me to give my kids the things they needed. I wouldn’t have been able to afford to live anywhere else,” said Tomeka.

In December 2011, Mercy Housing Lakefront acquired Pullman Wheelworks, a historic building that was originally a factory for the Pullman Palace Car Company. In partnership with many community groups, Mercy Housing is now working on a comprehensive neighborhood redevelopment strategy. Mercy Housing Lakefront is renovating Pullman Wheelworks while Mercy Portfolio Services and 180° Properties are protecting and rehabbing vacant homes in the surrounding community.

For Tomeka, the rebirth of Pullman Wheelworks offered more than just a roof. While living at Pullman, Tomeka obtained a job with Madison Construction helping residents understand the renovation’s progress, addressing their concerns and acting as a liaison with the contractor. As a resident herself, she felt as if she could help put residents at ease and focus on speaking on their behalf to meet their needs.

According to Rob Ferrino, President of Madison Construction, “Tomeka just impressed us from the very beginning. From the first time I met her, I was drawn to her unique spirit. After hearing her story, I was even more impressed with her perseverance.”

On May 14, 2012, Tomeka Spring began a new chapter in her life when she bought a house in Riverdale, Illinois, about 10 minutes outside of Chicago. “I have my own home and it represents who I am.”

The future continues looking bright for Tomeka. After completing renovations at Pullman Wheelworks in early 2013, Tomeka will become Madison Construction’s compliance manager; turning her full-time job into a full-fledged career. Always staying close to Mercy Housing Lakefront, which helped Tomeka get on her feet, she has assured everyone that when Madison and Mercy Housing collaborate on any new projects involving residents, Tomeka will be there to help.

“All of this could not have come at a better time in my life,” said Tomeka.



Celebrating our 30th Anniversary

MERCY HOUSING ANNUAL REPORT 2012

# Mercy Housing Lakefront

## 2012 Highlights

Expanded 180°  
Properties to employ  
50 people and  
protect and maintain  
5,632 vacant and  
rental homes.

Built 70 affordable homes  
for seniors in Grayslake.

Renovated 92% of the 210  
affordable family homes at the  
historic Pullman Wheelworks.

Through the first three years of the Moving Forward Together campaign,  
you have helped build 1,774 affordable homes, sustain  
3,686 jobs and prevent displacement or homelessness for 4,298  
people in the Chicago and Milwaukee regions.

This 2012 work was made possible through the generous  
support of many individuals, foundations and companies who  
collectively contributed \$3,166,578. Thank You!

Helped 204 families save their homes from  
foreclosure by purchasing their mortgages  
through the Mortgage Resolution Fund.

Rehabbed 360 units of  
foreclosed property  
through Chicago's  
Neighborhood  
Stabilization Program.

### Mercy Housing Lakefront Board of Directors 2012

Lindsey Artola, Secretary  
Presence Health

Michael Borders, Vice Chair  
Dykema

Michael Clune  
Clune Construction Company

Debra L. Grand  
U.S. Trust, Bank of America  
Private Wealth Management

Fran Grossman  
CMI at ACCION Chicago

Helen Hammond Redding  
Citi

N.A. Community Development

Charlie Hoch, Vice Chair  
University of Illinois at Chicago

Rhonda Hopps, Treasurer  
Perspectives Charter Schools

Sister Margaret Johnson, RS  
Sisters of Mercy, Chicago

Howard Natinsky  
Natinsky Group, Inc.

Jack E. Neal  
Linden, LLC

John K. Powell, Chair  
Red Mortgage Capital, LLC

Kurt Rogers  
Mercy Housing Lakefront Resident

Greg Salah  
USG Corporation

Kay Whitlock  
Christopher B. Burke  
Engineering, Ltd.



# Healthy People

M E R C Y   H O U S I N G   M A N A G E M E N T   G R O U P

# Restore



Left: Arlington Hotel,  
San Francisco, Calif.



Eliseo Limones,  
resident at  
Arlington



## Lonely Dreams

A Poem by Eliseo Limones

i woke up in the early morning hour  
my head in a swirl deep within  
a certain thought of forgiveness,  
or was it but dressed condemnation  
that may be but unstoppable by  
one said aside lonely dreams

Celebrating our 30th Anniversary

MERCY HOUSING ANNUAL REPORT 2012



## Paying It Forward

From looking at Eliseo Limones' photo, you might not guess that he enjoys writing poetry and short stories, loves birds and viewing the San Francisco scenery. Or that he was homeless and living on the streets for over seven years before moving into the Arlington.

Arlington, a former hotel that was one of the first buildings constructed after San Francisco's 1906 earthquake and fire, is located in the Tenderloin neighborhood. Last year, Mercy Housing California completed a complete facelift. The property now has private kitchenettes and baths, extra community and service space, a new elevator, bike storage and on-site laundry facilities for the 153 residents, who are mostly formerly homeless adults, with Eliseo being one of them.

The on-site maintenance staff keeps the area extremely clean and the grand lobby, as Eliseo calls it, makes "living at Arlington like living at a hotel."

"He is an excellent tenant, he doesn't give me any problems and he's a team player. He's one of the tenants that makes my job easy," said Stephanie Andrew, Assistant Property Manager at Arlington.

For Eliseo, his apartment at Arlington is a shelter away from the outside world and serves as a place to recuperate. The apartment is stocked full of art supplies for painting and 35 books that he is planning on reading, all of which keeps Eliseo busy.

"Being homeless changes how you see things and how you view the rest of the world," said Eliseo.

The best part of his new life is Eliseo's ability to pay it forward. With the extra money he saves from living at Arlington, Eliseo donates to Operation Smile to pay for one cleft palate surgery per child. And on his walls, he has pictures of each child that he has helped, which serves as a reminder of his purpose to help others.

"Once you become homeless after having a good job and life, you become compassionate about almost everything you see and you want to make things better."



Celebrating our 30th Anniversary

MERCY HOUSING ANNUAL REPORT 2012

# Mercy Housing Management Group

2012 Highlights

Mercy Housing Management Group (MHM) currently manages

**278** properties with **16,877** units in **19** states.

MHM has grown their portfolio by

**2,176** units or **13%** over the past five years.

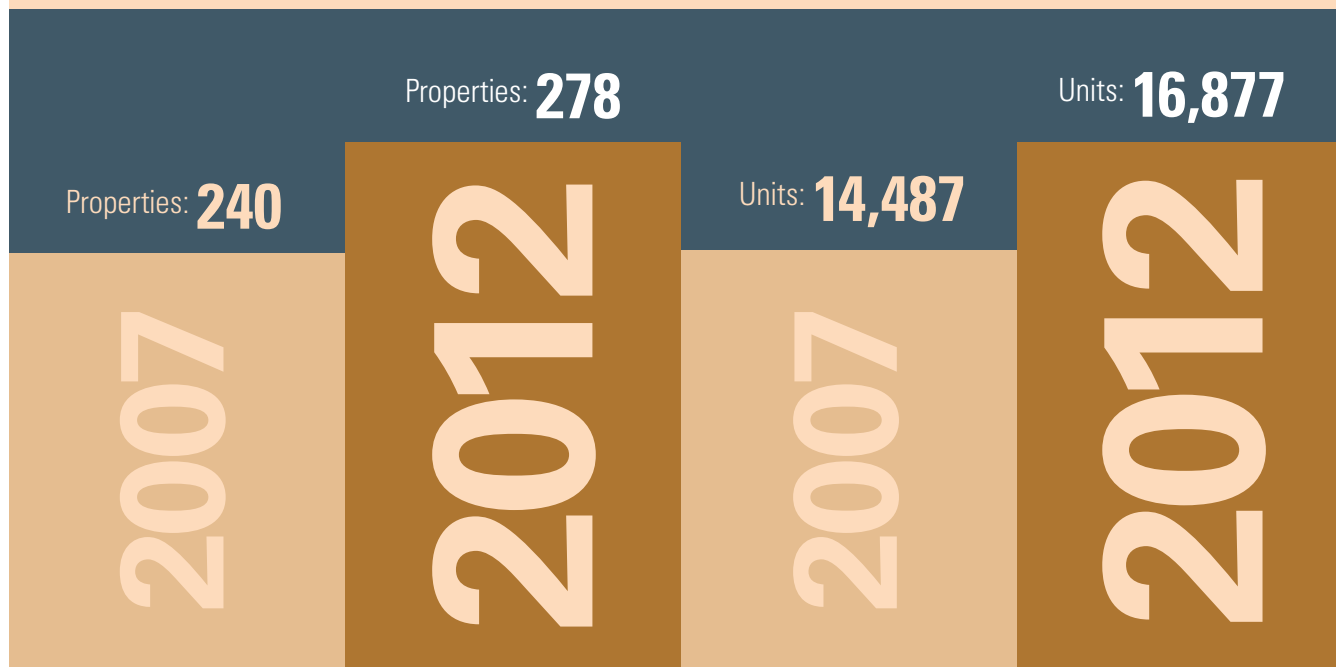



# Healthy People

M E R C Y   H O U S I N G   S O U T H E A S T

# Perseverance



## Nothing Beats a Failure but a Try

Julie Walker's story is one of a childhood promise she made to God and to herself.

This devoted mother of two is quick to tell you that she did not grow up poor. She had money. What she wanted was love. Instead, Julie endured near constant verbal and physical abuse.

"There was so much pain and fear and sadness at home," Julie remembered. "No child should have to live like that. I promised myself that if I was blessed with children, no harm would ever come to them. They would know love, when I hadn't."

She had no idea how quickly she would be called to fulfill that promise when she became pregnant at the age of 15.

"My teachers made my life miserable," said Julie. "They told me that 'a girl like me' didn't belong in school and eventually my mother pulled me out. I was devastated."

However, Julie was determined that neither she, nor her baby, would be a statistic. She quickly earned her GED and started a relentless pursuit of higher education, not only for herself, but also for her daughter. Through the years, Julie has remained passionate about education. She's earned an Associate's degree in Early Childhood Education, a Bachelor's degree in Social Work and her LPN degree, finishing each program at the top of her class and making every Dean's List.

*(continued on next page)*

**Terraces at Parkview,  
Lithonia, Ga.**

**Far Left: Julie Walker,  
resident at Terraces  
at Parkview**

Celebrating our 30th Anniversary

MERCY HOUSING ANNUAL REPORT 2012



*(continued from previous page)*

But her journey has sometimes been unfairly challenging. Along the way, Julie has faced the deaths of her firstborn's father and her own brother. She faced major surgery, a second pregnancy that threatened her life and other major setbacks. Through it all, Julie never lost sight of the promise she made to love, first and foremost.

"I just keep going," Julie said. "No matter what life throws my way, if I'm given a moment just to sit and think, you better believe I'm going to figure something out. Nothing beats a failure but a try."

But school, children and medical bills are all expensive. And paying for everything alone was a constant struggle.

"I was finally at a breaking point," she said. "I had to get strategic about my finances and finding an affordable home was part of that strategy."



Julie applied for housing at Mercy Housing's Terraces at Parkview in Lithonia, Ga., and in 2010, Julie and her children moved into their new home.

"It felt good. I felt like I could breathe again," remembers Julie. "I was so grateful to have found Mercy Housing and I started giving back and taking part in their onsite programs right away."

And what does the future hold for the incredible Miss Julie Walker? She will soon finish graduate school with a Master's degree in education and plans to share her passion for education as an elementary school teacher.

"I'm going to teach for 30 years or more. I'm going to teach until someone rolls me

out of my classroom in a wheelchair," Julie laughed. "And I will strive to be the kind of teacher kids remember. I will tell every child that graces my door that I love them. Because I will. I do."

For Julie, Mercy Housing has served as a stepping stone that has helped her family see the light at the end of a long tunnel. While she is grateful for the programs and staff at Terraces at Parkview, Julie knows it's almost time for her to move on.

"I know that when school is over and I'm teaching full time, it will be time for me to move on," she said. "It will be time for me to step aside and make room for the next person, just like me. Someone who just needs a little bit of help in order to achieve a dream. "



# Mercy Housing Southeast

## 2012 Highlights

Celebrated the grand openings of four new properties – Etowah Terrace Senior Residences, Antioch Gardens and Villas, Arbors at Ellington and Savannah Gardens III – providing **317** new affordable housing units.

Created **475 jobs** in 2012, resulting in 4,306 total jobs created for MHSE.

Savannah Gardens earned a 2012 Affordable Housing Finance Readers' Choice Award.

Partnered with Dr. Ayanna Buckner and the Morehouse School of Medicine to provide a Clinical Preventive Medicine Clinic for The Atrium at CollegeTown residents.

**Received a \$50,000 grant from Enterprise for pre-development of two new properties and resident services for two other MHSE properties.**

Began a new summer food bank program at three family properties — Terraces at Parkview, Hills at Fairington, in partnership with Set Up in Georgia, and at Orchard Grove in partnership with a local church.

### Mercy Housing Southeast Board of Directors 2012

**Vincent Barksdale**  
Laboratory Corporation of America

**Felix deGolian, III**  
deGolian Real Estate Advisors  
**Sister Angela Ebberwein, RSM**  
Mercy Care Services

**Hal Folds**  
Retired, Sun Trust Bank

**Paul Hinchey**  
St. Joseph's/Candler Health System

**Don McKenna, Chair**  
St. Mary's Health Care System Inc.

**Margaret E. Redman**  
Smith, Gambrell & Russell, LLP

**Lynn Kincaid Waymer**  
Home Box Office



# Healthy People

M E R C Y   H O U S I N G   R E S I D E N T   S E R V I C E S

# Serving



“Research continues to demonstrate that providing and assembling non-medical services does in fact, reduce the risk for chronic illness and/or enhance an individual’s overall health.”

~ Carol Breslau  
Vice President of National Resident Services

**Johnnie  
Dickerson, a  
resident at  
the Atrium at  
CollegeTown**



**Atrium at CollegeTown,  
Atlanta, Ga.**

**Far Left: Dr. Ayanna  
Buckner from  
Morehouse School of  
Medicine in Atlanta  
with Mercy Housing  
resident staff at the  
Atrium at CollegeTown.**

Celebrating our 30th Anniversary

MERCY HOUSING ANNUAL REPORT 2012



## Changing the Health Care Climate

Physical and emotional wellness is fundamental to economic stability, educational attainment and community participation. In 2011, the Centers for Disease Control reported that individuals living in poverty have an increased risk of chronic illnesses that are felt most acutely in vulnerable and low-income populations. As a result, Mercy Housing had defined specific goals which will help Resident Services prioritize and focus its work on lifestyle choices that are linked to reducing the chances of developing or worsening chronic illness and increase access to health-related services and resources.

In support of this research, National Resident Services worked with university researchers and



**“In the coming year, the National Resident Services team will continue to focus on meeting the health needs of our residents while advocating, linking and arranging for services provided by trained health professionals.”**

~ Carol Breslau

regional Resident Services staff to design service delivery models with the changing health care climate in mind. The focus of the work is to reduce health-related risk factors and navigate the complex world of health insurance policies and provider networks. As a result, Mercy Housing has developed protocols for health screenings that provide structure, guidance and a solid theoretical and practical foundation for the Resident Services staff to respond to the health needs of the residents. These screenings include an initial Health Interview to be completed with all households upon move in, an Activities of Daily Living screening tool to be completed on senior properties and a Risk and Resiliency Review being piloted on senior properties to screen for a number of risk factors for hospitalization due to health-related concerns.

“In the coming year, the National Resident Services team will continue to focus on meeting the health needs of our residents while advocating, linking and arranging for services provided by trained health professionals,” said Vice President of National Resident Services Carol Breslau. “Research continues to demonstrate that providing and assembling non-medical services does in fact, reduce the risk for chronic illness and/or enhance an individual’s overall health.”

# Mercy Housing Resident Services

## 2012 Highlights

### First Comprehensive Health and Wellness Survey of Residents

In 2012 Mercy Housing conducted its first survey of residents focusing on a variety of health and wellness issues. This survey provides a solid foundation to design and deliver needed services and to strategically identify and develop new housing and service delivery models that address health and wellness needs.

Across the 172 properties offering Residents Services at the time of the survey, 11,479 residents responded. Key findings include:

#### Health Insurance Among Residents:

FAMILY PROPERTIES

**26%**

of residents have  
no health insurance

SUPPORTIVE PROPERTIES

**32%**

of residents have  
no health insurance

NATIONAL AVERAGE

**22%**

of people nationally  
have no health insurance \*

#### Emergency Room (ER) Visits Among Residents:

FAMILY PROPERTIES

**33%**

of adult residents have had at  
least one visit to the ER

SUPPORTIVE PROPERTIES

**45%**

of adult residents have had at  
least one visit to the ER

NATIONAL RATES

**22%**

of adults and 24% of seniors  
visit ERs annually\*\*

\* Center for Disease Control prevention, ages 18 – 64, 2011.

\*\*National Center for Health Statistics, ages 19 – 44, 2011.





James Thompson,  
resident at 7th & H,  
Sacramento, Calif.

# Healthy Homes



# Healthy Homes

M E R C Y   L O A N   F U N D

# Investing



“Mercy Loan Fund is proud to have been able to help vPoint and the FBCC reach their goal of bringing affordable housing and quality day care to Arlington, Va.”

~ Julie Gould, Mercy Loan Fund president



vPoint Residences,  
Arlington, Va.

Far Left: Mary Temple,  
resident at vPoint

Celebrating our 30th Anniversary

MERCY HOUSING ANNUAL REPORT 2012

## Investing in Adaptive Re-use Development



Front view of vPoint

Below:

**FBCC Child  
Development Center**



Three years ago, Mercy Loan Fund provided a loan to vPoint (formerly Views At Clarendon Corporation). This \$2.7 million predevelopment loan was for the development of vPoint, an apartment complex with 70 affordable and 46 market-rate units for Arlington individuals and families at a crucial location within walking distance from the Clarendon Metro Station, where housing is out of reach for many working families. These affordable units are contractually bound to remain affordable for 75 years, one of the longest terms Arlington County, Va., has ever secured for affordable housing it has funded.

Prior to renovation, the complex was the site of a 100-year-old church, The First Baptist Church at Clarendon (FBCC), which was in disrepair. With the predevelopment loan from Mercy Loan Fund, along with financing from the Virginia Housing Development Authority and Arlington County's Affordable Housing Investment Fund, the church proper was demolished and the sanctuary was refurbished. The church steeple was preserved and melded into the design of the apartment complex, along with the adjacent education building. Now, vPoint consists of the First Baptist Church on the first two floors, 116 mixed-income apartments on floors three through eight, and three levels of underground parking. The adjacent renovated education building houses one of the largest daycare facilities in Arlington.

"This project demonstrates innovative approaches to providing affordable housing in a core urban area and is a great example of repositioning an aging underutilized church building into a vibrant mixed-use community asset," said Ben Etheridge, Vice President of Chesapeake Community Advisors, Inc. (CCA).

The vPoint Apartments are fully leased and the benefits the residents enjoy seem endless. The complex is equipped with environmentally conscious features and products, including bike storage, carpool drop-off areas, ENERGY STAR appliances, dual-flush toilets, Green Label Plus carpet and a recycling center on each floor. With all these environmentally sound features, vPoint was able to achieve a coveted LEED Gold certification.

"Mercy Loan Fund is proud to have been able to help vPoint and the FBCC reach their goal of bringing affordable housing and quality daycare to Arlington, Va.," said Julie Gould, Mercy Loan Fund president. "Working with an organization like CCA helps achieve our mission of financing stable, vibrant and healthy communities across the United States."

Celebrating our 30th Anniversary

MERCY HOUSING ANNUAL REPORT 2012

# Mercy Loan Fund

2012 Highlights

Raised **\$2 million** in grants  
to increase lending capacity.

Closed loans totaling more than  
**\$9 million**, preserving **360** units  
of affordable housing that will help to provide homes for **640**  
residents, including families, seniors and people with special needs in  
Colorado, Massachusetts, New York,  
Oklahoma and the District of Columbia.

Raised **\$1.9 million** in low-cost  
debt capital to support  
higher lending volume.

Celebrated the grand opening of our first New  
Market Tax Credit project, an orthopedic speciality  
hospital in Hattiesburg, Miss., that serves  
**19** medically underserved areas.

Achieved a **98%**  
renewal rate on  
existing investments.

## Mercy Loan Fund Board of Directors 2012

Grace Buckley, Vice Chair  
Retired, Mercy Housing, Inc.

Adrienne Crowe, Chair  
Retired, Bank of America

Ben Etheridge  
Chesapeake Community  
Advisors, Inc.

Mark Korell  
Hamilton Group Funding, Inc.

Katy Lindblad  
Minnesota Housing Finance  
Agency

Susan Newton-Rhodes  
POD Consulting, LLC

Karen Przypyszny  
National Equity Fund, Inc.

L. Steven Spears  
Mercy Housing, Inc.

Robert Tetrault  
Highridge Costa Investors, LLC

Michael Walker  
U.S. Bancorp Community  
Development Corp.

Sister Linda Werthman, RSM  
Sisters of Mercy of the Americas,  
West Midwest



# Healthy Homes

M E R C Y   P O R T F O L I O   S E R V I C E S

# Visualize



7953 S. Vernon,  
Chicago, Ill.

Far Left: Scott  
Henry, Principal at  
Celadon Holdings

**“The Chicago  
Neighborhood  
Stabilization Program  
goes beyond the bricks  
and mortar.”**

Darlene Dugo,  
Regional Vice President of  
Mercy Portfolio Services

Celebrating our 30th Anniversary

MERCY HOUSING ANNUAL REPORT 2012



## Dream Big

Scott Henry always knew he wanted to be a developer and first became interested in the affordable housing industry while getting his architecture degree from Illinois Institute of Technology in Chicago. Before starting his dream career, Scott had some setbacks along the way, and he attributes Mercy Portfolio Services with helping him get back on his feet.

In 2008, Scott left his banking job and decided to take a leap of faith and start his own company, but with the economic turmoil that year, his initial success was stalled. Scott was left in an unfamiliar spot – for the first time he was unemployed.

Luckily, because of the relationships he had built in his ten years in the banking industry, Scott was introduced to the Neighborhood Stabilization Program (NSP). Through this program, Mercy Portfolio Services acquires rehabs and reoccupies foreclosed homes by managing the city of Chicago's \$169 million in funding from the federal government's Neighborhood Stabilization Program of 2008.

"The Neighborhood Stabilization Program goes beyond the bricks and mortar. It's created 2,139 jobs and impacted 22 neighborhoods," said Darlene Dugo, Regional Vice President of Mercy Portfolio Services.

Scott responded to a request for a specification writer position and was accepted. He was back in the affordable housing industry and on his way back towards his dream job.

"The spec writer position gave me a lot of work and a steady income stream. It made the difference between me having to move my family and being able to keep living and trying," stated Scott.

After a year as a specification writer, Scott took another leap of faith and submitted a Request for Developer Qualifications to be a developer for the rehabilitation and sale of foreclosed properties. His luck finally had turned around and he was awarded three properties through the program. Now, three years later from his first property, business has only increased.

Scott believes the NSP has not only helped many communities and people, but it has also helped him become financially stable and allowed him to take some steps forward toward his future.

And Scott plans on continuing to work with Mercy Housing in different aspects. Today, for example, he is in the process of renovating an old building into a supportive living facility and was just approved for a bridge loan from Mercy Loan Fund to ensure the project comes to fruition.

"I see more opportunities to work with Mercy Housing in the future, and I strongly believe in their mission," said Scott.

# Mercy Portfolio Services

2012 Highlights

Through Chicago's Neighborhood Stabilization Program,  
Mercy Portfolio Services has:

Acquired **86** units of foreclosed housing.

**Put 259 units in application for developer rehabilitation financing  
and 286 units in developer rehabilitation.**

163 units recently occupied by new homeowners or renters.

Helped create **2,319 local jobs** through  
community real estate developer participation.





Terraces at  
Parkview,  
Lithonia, Ga.

# Healthy Communities



# Healthy Communities

# Impact

“7th & H represents the boldest effort to create a lasting community from our extraordinarily complex set of physical, social, financial and organizational relationships.”

~Stephan Daues,  
Regional Director of Housing Development for  
Mercy Housing California



Lester Douglas,  
resident at 7th & H



## Making a Lasting Impact

The economic crisis that our nation has faced over the past few years has certainly made an impact on the affordable housing industry. Development funding in California was severely affected in 2012 when the California Supreme Court upheld legislation that eliminated all of the redevelopment agencies in the state. These agencies provided nearly \$1 billion per year for affordable housing – funding that was critical to Mercy Housing California’s work in nearly every community served.

Mercy Housing California’s ongoing partnership with redevelopment agencies has resulted in the creation of

*(continued on next page)*

7th & H,  
Sacramento, Calif.

Far Left: Bob and  
Lora Ward,  
residents at 7th & H

Celebrating our 30th Anniversary

MERCY HOUSING ANNUAL REPORT 2012



*(continued from previous page)*

thousands of affordable homes throughout the state. For example, this past year, Mercy Housing partnered with the Sacramento Housing and Redevelopment Agency to build 7th & H, a new mixed-use development in downtown Sacramento. Thanks to the tireless work of Mercy Housing's staff and the support of our partners, more than 150 very low- and extremely low-income, and formerly homeless Sacramentans now have a beautiful new affordable place to call home.

The property features 150 studio and one-bedroom apartment homes in an exceptionally designed, energy efficient eight-story building. In order to help fulfill the City of Sacramento's Ten-Year Plan to End Chronic Homelessness, 75 apartments are designated for formerly homeless residents and the other half are designated as workforce housing for low-income residents earning less than 50 percent of the Sacramento area median income.

"7th & H represents the boldest effort to create a lasting community from our extraordinarily complex set of physical, social, financial and organizational relationships," said Stephan Daues, Regional Director of Housing Development for Mercy Housing California. "Physically, this is the densest development to date for the Sacramento region for Mercy Housing and quite possibly for anyone in Sacramento. Socially, we are aiming for an inclusive environment that will be highly attractive for urban dwellers from all walks of life."

The property also represents the fourth development in the past six years that Mercy Housing has completed with one or both of two primary wraparound case management partners, WellSpace Health (formerly The Effort) and Turning Point Community Programs.

"7th & H will capitalize on the best practices from these prior developments, not the least of which is how our three very different organizations, from line staff, managers and senior leadership, as well as all of our respective funders, are aligned toward the singular goal of sustaining permanent supportive housing for the most vulnerable in Sacramento," said Daues.

In addition to the comprehensive Resident Services, 7th & H features a 5,000 square-foot health clinic operated by WellSpace Health. The clinic will be available to the residents, as well as the surrounding community.

"7th & H really exemplifies the connections we see between affordable housing and health," said Doug Shoemaker, Mercy Housing California President. "For the 75 formerly homeless households, a roof, a bed, a door and a kitchen are four of the most important components of health that anyone could provide. By developing a federally qualified health center with our partner, WellSpace Health, we are helping to provide those same individuals and the broader neighborhood with access to affordable health care. So, in a sense affordable health care plays the same financial role for people that our housing does."

Financing for this development was provided by Wells Fargo Bank, Sacramento Housing and Redevelopment Agency, Sacramento County, California Housing Finance Agency, California Tax Credit Allocation Committee and the Federal Home Loan Bank of San Francisco.

Even with the redevelopment housing cuts, Mercy Housing California continues to create innovative projects, like 7th & H, and find new solutions to address the evolving need for affordable housing.

# Mercy Housing California

## 2012 Highlights

Over **1,200** affordable homes were in development, construction or lease up in 2012, with 500 of these homes developed specifically for supportive housing and special needs populations.

Construction began on **6** new developments throughout the state in Auburn, El Monte, Esparto, Half Moon Bay, Los Angeles and Shingle Springs, including Mercy Housing California's first community designed specifically to support homeless veterans.

Raised over **\$1.5 million** in philanthropic support.

### Mercy Housing California Board of Directors 2012

Michael Blaszyk  
Dignity Health

Tangerine Brigham  
San Francisco Department  
of Public Health

Vanessa Delgado  
Primestor Development, Inc.

Renee Franken  
Renee Franken & Associates

Edie Heilman  
Retired,  
Charles Schwab & Company

Andrea Jones  
Bosa Development

Howard Levine  
ARCS Commercial Mortgage Co.

Sister Anne Murphy  
Sister of Mercy, West Midwest

Timothy Murray  
Alain Pinel Realtors

Diane Olmstead  
W3 Partners, LLC

J. Russell Pitto, Chair  
Simeon Properties

Craig Reigel, Vice Chair  
Nonprofit Finance Fund

Bruce Spaulding  
Retired,  
University of California, San Francisco

Brian Swift  
Security Research Associates

Steven Wade  
Santa Clara University

Gregory Wolkom  
Wells Fargo Bank

Helped lead passage of a **\$1.2 billion** affordable housing revenue measure on San Francisco's November ballot to help replace lost redevelopment funds following the State's elimination of all California redevelopment agencies in February 2012.

Celebrated the opening of Drs. Julian & Raye Richardson Apartments in San Francisco's Civic Center neighborhood in collaboration with Community Housing Partnership. This property boasts **120** residential studio apartments designed as permanent supportive housing for extremely low-income and chronically homeless individuals, and contains **3,000** square feet of commercial space and **7,500** square feet of common and program space, including a courtyard and rooftop garden.



# Healthy Communities

# Changes

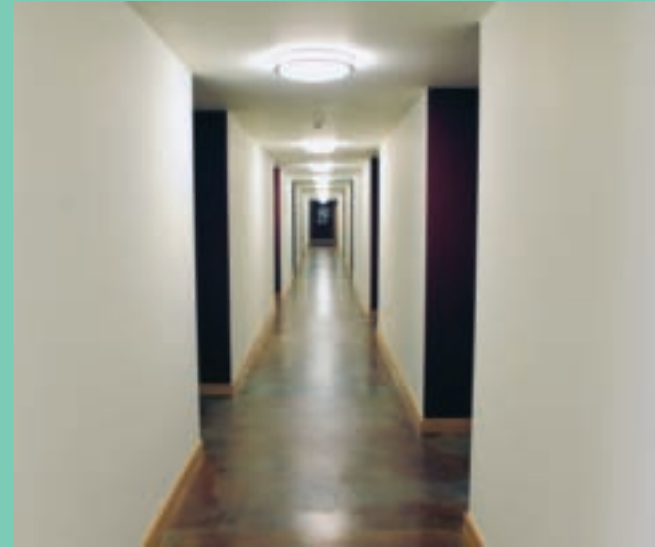

Columbia City  
Station Apartments,  
Seattle, Wash.

Far Left: Gabriel  
Martinez, resident  
at Columbia City  
Station Apartments

Columbia City Station Apartments was designed with energy conservation in mind, with green and sustainable features such as allergen-reducing stained concrete, vinyl plank floors and carpet tiles with low-emission adhesives.



Inside one of the  
new homes at  
Columbia City  
Station Apartments



## Going Places in Seattle

After nearly 2,500 units built or rehabbed by Mercy Housing Northwest in the last 20 years, Columbia City Station Apartments was the first development in Mercy Housing Northwest's home city of Seattle. This first development, completed in August 2012, is located in the award-winning Rainier Vista neighborhood, named one of Seattle's best places to live.

Being able to see Mt. Rainier on a clear day might be one of the best reasons to live at Columbia Station for some, but for most one of the best attractions is its location, only two blocks from the Central Link Light Rail Station, providing residents easy access to jobs located at SeaTac Airport and downtown Seattle.

Mercy Housing Northwest President Bill Rumpf noted, "Seattle has some of the highest housing costs in Washington state, and our board wanted to find ways to help meet the needs of lower-income households in the city."

Mercy Housing Northwest acquired the site from Rainier Vista's master developer, the Seattle Housing Authority. The property features 43 one-bedroom and nine two-bedroom apartment homes and is located in a community that is rich with social and recreational amenities that residents can enjoy. These include green spaces, sports fields and an urban farm, to name a few. Across the street, residents can take advantage of child care and after-school programs offered by the Boys & Girls Club, as well as career counseling and financial education through Neighborhood House.

"I had worked on the Rainier Vista HOPE VI redevelopment for many years prior to joining Mercy Housing. During that time there had always been a hope to have lower income workforce housing integrated into the Rainier Vista community of market-rate home ownership and very low-income rental housing, Columbia City Station Apartments fit the bill perfectly," said Sibyl Glasby, Associate Director of Real Estate Development, Mercy Housing Northwest. "The quick lease-up and our growing wait list also demonstrate how important it is to have affordable housing within walking distance of our new light rail stations."

Columbia City Station Apartments was designed with energy conservation in mind, with green and sustainable features such as allergen-reducing stained concrete, vinyl plank floors and carpet tiles with low-emission adhesives. Both the planning and design for this complex has made a permanent impact in the Seattle community.

"At our grand opening," said Rumpf, "Rep. Frank Chopp, Speaker of the House in Washington's legislature and a champion of the state's Housing Trust Fund, as well as Deputy Mayor Daryll Smith both encouraged us to do more in Seattle, so we will continue to look for worthwhile projects such as this one."

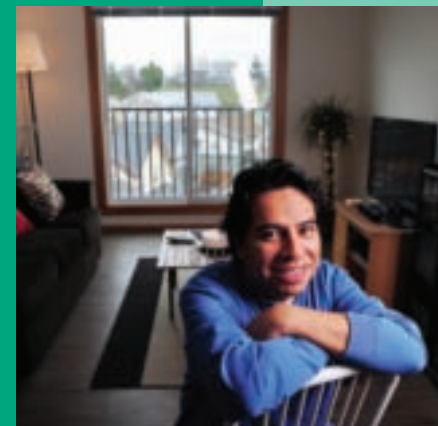

# Mercy Housing Northwest

2012 Highlights

Opened **2** new properties— Columbia City Station Apartments in Seattle and 12th & River Senior Apartments in Boise, Idaho.

**Over 600 residents participated in economic stability services like financial education classes and employment readiness support thanks to donors including Boeing and Union Bank.**

With the generous support of donors, MHNW provided backpacks and school supplies to **767** children including **240** at Appian Way thanks to a national partnership with U.S. Bank.

Nearly 950 residents participated in Health Education and Risk Reduction programs thanks in part to generous funding from Catholic Health Initiatives, a Strategic Health Care Partner of Mercy Housing.

Began renovations on several rural properties in South Puget Sound near Olympia, Wash., and broke ground on Emerald City Commons in Seattle.

rehabilitated homes to low-to-moderate income families in Nampa, Idaho through the Neighborhood Stabilization Program, thanks to the support of Wells Fargo Housing Foundation and the Idaho Housing and Finance Association.

## Mercy Housing Northwest Board of Directors 2012 Idaho

Ann Alvarez  
Community Volunteer  
Sister RoseMary Boessen, RSM  
La Posada Ministry  
Linda Bratnobar  
Community Volunteer  
Sister Carolyn Coffey, RSM  
Sisters of Mercy  
Sister Georgita Cunningham, RSM  
Sisters of Mercy  
Sherry George  
Community Volunteer  
Brian Korth, Vice Chair  
U.S. Bank  
Jane Pavak  
Wells Fargo  
Cindy Williams, Chair  
Idaho - Nevada CDFI

## Mercy Housing Northwest Board of Directors 2012 Washington

Patty Beattie, OP  
Tacoma Dominican Sisters  
Tom Byers  
Cedar River Group  
Judy Byron, OP  
Adrian Dominican Sisters  
Jennifer King Daugherty  
Ponder & Co.  
Eleanor Gilmore, CSJP  
Peace Health  
Kate Gormally  
Providence Mother Joseph Care Center  
Sharon R. Hughes  
U.S. Bank  
Chris Jowell  
Senior Services of Snohomish County  
Gail Larson, Chair  
Former CEO, Providence Hospital Everett  
Thomas Ndamale  
Maureen Newman, SP  
Sisters of Providence  
John E. Stoner  
Pacific Crest Property Management, LLC  
Pamela A. Wood  
Sisters of the Holy Names

**Sold 12**



# Healthy Communities

# Thriving

Elijah  
Workman,  
resident at  
Bluff Lake



**Watch Elijah Workman and eight other youngsters rock out for Mercy Housing in our debut music video.**



Bluff Lake Apartments,  
Denver, Colo.

Far Left: Sharlene  
Jones and her son,  
Elijah Workman,  
on the playground at  
Bluff Lake Apartments

Celebrating our 30th Anniversary

MERCY HOUSING ANNUAL REPORT 2012



## Working and Thriving Together

On June 19, 2012, Denver Mayor Michael B. Hancock joined executives from Mercy Housing, U.S. Bank, Cricket Communications and other community partners for the dedication of Mercy Housing Colorado's newest development to date.

"Bluff Lake Apartments boasts 92 units ranging in size from 612 square feet to 1,245 square feet," said Jennifer Erixon, Mercy Housing's former Senior Vice President of Real Estate Development. "One half of those units are dedicated to assisting families transitioning out of homelessness as part of the Denver's Road Home initiative – the city's ten-year plan to end homelessness. It's also worth noting that 15 of the apartments are for formerly homeless veterans."

This \$16.1 million high-quality, eco-friendly, four-story residential community also includes a community room, a community kitchen, on-site Resident Services including after-school programming, a computer lab and a 3,000-square-foot playground.



"The Bluff Lake Apartments opening is an important achievement for Denver," Mayor Hancock said. "It's a demonstration of public, private and nonprofit sectors working together to provide homes that give families and individuals a fresh start and a chance to live in the thriving Stapleton community. It is a great example of the strong solutions we need to help address homelessness in Denver."

The dedication ceremony came on the heels of a report from the State's Division of Housing, revealing that there are twice as many Colorado low-income families as there are affordable rental housing units. One such family is Bluff Lake resident and single mother, Sharlene Jones.

"My son, Elijah, and I are so grateful to Mercy Housing and the surrounding community for making us feel so welcome," said Sharlene. "For the first time in a long time, I feel the freedom to truly live life, again."

Sharlene moved into the apartment complex on her birthday. As if that were not gift enough for the struggling single mother, a local community group, The Stapleton Moms, welcomed her home by furnishing her apartment.

"What a blessing to finally be home. We are home."

Celebrating our 30th Anniversary

MERCY HOUSING ANNUAL REPORT 2012

# Mercy Housing Colorado, Midwest and Southwest

## 2012 Highlights

Received a **\$500,000** grant from the Substance Abuse and Mental Health Administration which provided both staff salaries, and needed mental health and substance abuse counseling at **5** Mercy Housing properties in Denver.

Hosted our first Live in Hope event in Arizona at the ASU Memorial Union Building.

Doubled attendance at our 2nd Annual Live in Hope event in Nebraska and presented a proclamation for our 30 Year Anniversary by Mayor Jim Suttle.

### Arizona Advisory Council 2012

Jannine Bielesch  
U.S. Bank  
Mike Bodin  
Equity Residential  
Sister Margaret McBride  
Dignity Health  
Joy Sullivan  
KutakRock, LLP  
Jeremy Tom  
CoBiz Insurance

Established Mercy Housing Arizona Advisory Council to continue to build awareness of our work in these communities.

### Colorado Advisory Council 2012

Greg Kalkwarf  
BKD, LLP  
Tom Konkel  
Stewart Title Guaranty  
John Markovich  
FirstBank  
Tate McCoy  
Lockton Companies  
Lorii Rabinowitz  
Rebound Solutions

### Nebraska Advisory Council 2012

Dr. Dee Acklie  
College of Saint Mary  
Dan Clatanoff  
DEI Communities  
Jill Goldstein  
KutakRock, LLP  
Richard Hachten III  
Alegent Health  
Jodi Hoatson  
Alegent Health  
Dave Lopez  
NE Attorney General's Office  
Sister Marie Micheletto  
Sisters of Mercy, West Midwest  
Sarah Wagstaff  
Community Volunteer



## Mercy Housing California

### Individuals

Larisa Abramova  
 Maria Acuna-Feldman & Timothy Feldman  
 Valerie Agostino  
 Anthony Aldama  
 Jeffrey Allport  
 Clara Alvarez  
 Lydia Alvarez-Hernandez  
 Kathy & Rich Anderson  
 Dan Andrade  
 Justio Ause  
 Robin Bailey  
 Harriet Banach  
 Alisa Barrios  
 Gratia Barton  
 Michelle Batte  
 Sister Amy Bayley, RSM  
 Russell & Noel Bayley  
 Shane Bell  
 Margaret Bemiss  
 David & Gerri Berg  
 Jack & Jo Ann Bertges  
 Vivienne Blanquie  
 Natalie Bonnewit  
 H. A. & Virginia T. Boushey  
 Christina Branch  
 Gerald & Celeste Brasuell  
 Clarece Breen  
 Tangerine Brigham  
 Imelda Bunag  
 Lawrence & Faith Burgard

Linda Butler  
 Jay & Pat Cahill  
 Roland E. Casassa, Jr.  
 Yolanda Cashman  
 Sau M. Chan  
 Serrina Chapman  
 Maggie Chastain  
 Xu Chen  
 Zhi Chen  
 Sut K. Cheong  
 Nora Chin  
 Abelle Cochico  
 Collins/Hatler Family  
 Karen Colney  
 Louis Conconi  
 Meghann Crane-Russ  
 Dora Crouch  
 Ramie Dare  
 Marcy Darnovsky  
 Patricia Deatherage  
 Vanessa Delgado  
 Sister Sheila Devereux, RSM  
 Carol DeVincenzi  
 Marilyn Dewland  
 Duane & Arline Dillman  
 Helen Dirkbugge  
 Jennifer & Guthrie Dolin  
 Elaine Domich  
 The Kathleen & Terry Dooley Fund  
 Lorene Dunan  
 Mary Dunbar & Tod Thorpe  
 Timothy Dunn  
 Lorene Duran  
 Evelyn Eaton  
 Margaret Elliott



Gloria Elneser  
 Janet Falk  
 Daniel & Diane Farthing  
 Steven & Lynne Fayne  
 Jin & Yang Feng  
 Micheal Fewer  
 Barbara Fite  
 Kathy & Liz Fitzmaurice  
 Rudy Fontaine  
 Ted Fontaine  
 Renee Franken  
 Scott Freeman  
 Robert & Carol Freidenberg

Vanessa Gabourel-Ploe  
 Alma A. Garcia  
 Elias Garcia  
 Janet Geracie  
 Gerrard Gier  
 Jane Graf & Rich Williamson  
 Paulette Grant  
 Robert J. Grassilli Jr.  
 Rose Griggs  
 Natalie Gubb & David Arpi  
 Max & Mary Juanita Gutierrez  
 Florence Haimes  
 An R. He



Celebrating our 30th Anniversary

MERCY HOUSING ANNUAL REPORT 2012

Edie Heilman & Richard Weiss  
 Patricia Hernandez  
 Maureen Higgins  
 Cassie Hill  
 Niki Hinton  
 Dorian Hirth  
 Pik H. Ho  
 Edward & Stephanie Holder  
 Victor & Lorraine Honig  
 Gordon Howie & Wilma Reichard  
 Janet Howley  
 Fang Huang  
 Ruixiang Huang  
 Xiaomei Huang  
 Cindy Huhn  
 Christopher Humes  
 Melanie Ide  
 Cecilia Ingram  
 George & Jacqueline Ivelich  
 Alvester Jacobs  
 Roxanna Jeppeson  
 Sheela Jivan  
 Andrea Jones  
 Juanita Jones  
 Mary Jones  
 Ms. Toya Joyce  
 Kristin Kenworthy  
 Karisa Kenyon  
 Gregory Kirsch  
 Richard & Susan Kramer  
 Nicky Lacombe  
 Scott Lamb  
 Vu Lap  
 John Laws & Rhonda Gray  
 Jessica Lawson  
 Luis Lazak  
 Bill Lazarus  
 Kiet Le  
 Maria Le  
 Patrick Leary  
 Jesse Lefkowitz  
 Howard & Irene Levine  
 Guang L. Li

Xin D. Li  
 Michael & Joyce Liebe  
 Joe Lienert  
 Betty Lin  
 Lanying Lin  
 Mei Lin  
 Rong J. Lin  
 Fred & Patty Lohse  
 Kimberly Lynch  
 Jin B. Ma  
 John MacKenzie  
 Lauren & Keith Maddock  
 Whitman & Debra Manley  
 Sandra Manriquez  
 Francis & Delia Ann Mansell  
 Linda Manzanares  
 Mauricio Marcia  
 Jack Margolis  
 Sara Mae Martens  
 Sandie Vallecillo Martinez  
 Brent Mason  
 Johna Maychrowitz  
 Father Aidan McAleenan  
 Catherine McCarthy  
 Amanda McDade  
 Timothy McMullen  
 Maureen Merrigan  
 Melba Militante  
 Julia Miller  
 Michael Miner  
 Galina Mirkina  
 Anthony Mongini  
 Sister Barbara H. Moran, RSM  
 Alan Mozley  
 Anne Murphy  
 Tim Murray  
 Sylvia Navari  
 Alex & Carissa Nelson  
 Jimmy Newell  
 Phuthuan Nguyen  
 Alice Nigl  
 Sarah Noe-Simmons  
 Timothy & Nancy O'Brien



Laurence O'Connor  
 Michael O'Connor  
 Sister Joan O'Donnell, RSM  
 Danyiel O'Hearn  
 Diane Olmstead & Matthew Slepín  
 Eric & Kelly Olsen  
 Phillip & Angela Pearson  
 Christopher Peduzzi  
 Randall Persion  
 Ben Phillips  
 John Phillips  
 Eva Poon  
 William & Gloria Powers  
 Bishop Francis A. Quinn  
 Natasha Rabey  
 Karina Ramiez  
 Rod & Nancy Read  
 Craig Reigel  
 Matvey & Maria Reznick  
 Florence Rial  
 Rigali Family Trust  
 Charlette Robinson  
 Joel Rodriguez  
 Frank L. & Pamela Rollo  
 Colleen & Steven Root  
 Debbie Root

Diana Rose  
 Madeline Rose  
 Marcia Rosen  
 Joel Rubenzahl  
 Laura Rumpf  
 Dan Russell  
 Barbara Saak  
 Deborah Salas  
 Marcial Salvador  
 Olga Savina  
 Mia Sawyer-Ammons  
 Ana Say  
 Mark & Helen Scalzo  
 Brian Schmedinghoff  
 Mary Lou Schoone  
 Margaret Schrand  
 Christina Serrano  
 Carol Shen  
 Douglas Shoemaker & Claire Horton  
 Sarah Simmons  
 Joshua & Ruth Simon  
 Kurt & Mary Jane Sligar  
 Dorothy Smith  
 Julie Snyder  
 Dianne & Bruce Spaulding



Richard L. Sprague  
 Craig & Carolyn Stewart  
 Gena M. Stinnett  
 Kamie Stubblefield  
 Brian & Suzanne Swift  
 Raymond & Bettie Swift  
 Brittney Tafoya  
 Wai Ching Ng Tam  
 Andrea Tameron  
 Kit & Janet Tarn-Ratcliff  
 Nhu Thai  
 Asha Theebaraj  
 Peter Toms  
 Irene Tonogan

Monica Towers  
 George & Diana Trebaol  
 Lorraine Tufts  
 Therese Varney  
 José A. Vega  
 James Vezeau  
 K. Beverly Walsh  
 Shuk H. Wan  
 Sister Mary C. Waskowiak, RSM  
 Yumiko Westland  
 Casey Williamson & Beth Kreifels  
 Kelly Williamson & Cristina Guajardo  
 Bobbie & Mike Wilsey Fund  
 William Witte & P. Keiko Sakamoto

Greg J. & Wendy H. Wolkom  
 Robin Woo  
 John & Leslie Woodward  
 Roxanne Wrenn  
 Frank & Bandy Wu  
 Lorena Yamamoto  
 Shehla Yamani  
 Gloria Yamato  
 Shaoxian Yang & Mingshi Liu  
 Juan Y. Yu  
 Zong X. Yu  
 Hong Zhu  
 Yelena Zilberfayn

### Community Partners

Alain Pinel Realtors  
 Alice Phelan Sullivan Corporation  
 Alma Via of San Francisco  
 Andrea Cochran Landscape Architecture  
 Bank of America  
 Bank of America Charitable Foundation  
 Bank of the West  
 Barlow Family Trust  
 Bosa Development California, Inc.  
 Bridge Housing Corporation  
 Cahill Contractors Inc.  
 California Bank & Trust  
 California Community Foundation  
 The California Endowment  
 Carl Gellert and Celia Berta Gellert Foundation  
 CB Richard Ellis, Inc.  
 Citi Foundation  
 Community Economics, Inc.  
 Costco Wholesale  
 The Crescent Porter Hale Foundation  
 Delta Landscape Services  
 Design Studios Gonzalo Castro  
 Dignity Health  
 Direct Line TeleResponse  
 El Dorado Hills Community Vision, Inc.  
 Elder Care Alliance of San Francisco

Emerald Fund  
 Enterprise Community Partners  
 Equity Residential Foundation  
 Fannie Mae  
 GoPro  
 Gubb & Barshay, LLP  
 Happy Donuts  
 Harder + Company Community Research  
 The Howard and Irene Levine Family Foundation  
 Hunter & Moffett Contractors  
 HY Architects, Inc.  
 Jesuit High School  
 Jones Hall, A Professional Law Corporation  
 Josephine Somerville Living Trust  
 JPMorgan Chase Foundation  
 Kern Community Foundation  
 Langan Engineering & Environmental Services  
 LeadingAge  
 Leddy Maytum Stacy Architects  
 Lowell Berry Foundation  
 M. E. Shay & Co.  
 Martin Luther King Jr. Village  
 Mary Ann Jones Revocable Trust  
 Mercy Foundation  
 Mercy Heart & Vascular Institute  
 Mercy Hospital Bakersfield - Dignity Health  
 Mercy Terrace/Mercy Family Plaza  
 The MetLife Foundation & Local Initiatives  
 Support Corporation  
 Midstate Construction  
 MKS Consulting  
 Model Plaza, L.P.  
 Okamoto Saijo Architecture  
 OLMM Consulting Engineers  
 One Economy Corporation  
 Opus Community Foundation  
 The O'Shea Foundation  
 Overhead Door Company of Sacramento, Inc.  
 Pacific Life Foundation  
 Premier, Inc.  
 The Related Companies of California

Rocklin Plaza, LLC  
 Sacramento Fellowship of Narcotics Anonymous  
 Salvation Army  
 San Francisco Exposition Services, Inc.  
 The San Francisco Foundation  
 San Francisco Lodge No. 3, B.P.O.E.  
 San Francisco Pain Management & Physical Therapy  
 San Francisco Peninsula Baptist Association  
 San Francisco Zoo  
 The SCAN Foundation  
 ServiceMaster Restoration Services  
 Sisters of Mercy  
 Sisters of Mercy, West Midwest  
 Soroptimist International Cameron Park/  
 El Dorado Hills  
 St. Columba Catholic Church  
 St. John's Regional Medical Center-Dignity Health  
 St. Joseph Health  
 St. Mary's Episcopal Church  
 St. Mary's Medical Center - Dignity Health  
 Sunseri Construction, Inc.  
 The Swinerton Foundation  
 Tower Foundation of San José State University  
 Trader Joe's  
 Treadwell & Rollo  
 TU Women  
 U.S. Bancorp Foundation  
 U.S. Bank  
 UCSF Outdoor Programs  
 Union Bank Foundation  
 Vital Church  
 Wells Fargo Foundation

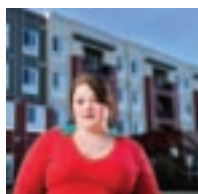

## Mercy Housing Colorado

### Individuals

Tana Anderson & Cynthia Barrington

Brad Baumgartner  
 Carol Bedin  
 Terri Bengs  
 Bradley & Kia Benson  
 Cheryl Bentley  
 David Berestka  
 Megan Bergman  
 Katie Bonamasso  
 Marc Bonara & Sarena Wallack Bonora  
 Paul Books  
 Emily Bosio  
 Francia Bowen  
 William Brady  
 Jerome & Marie Buckley  
 Kristi Budish  
 Richard Burdine  
 David Burgess  
 Frances Cole  
 Joan Collopy  
 Nya Cooper  
 Walter J. & Ellyn Coughlin  
 Jennifer Covert  
 Matthew Coyle  
 Rebecca Crews  
 Virginia Crosby  
 Janelle Cunningham  
 Brian & Kristin Dale  
 Amy Daley  
 Kristen Damron  
 Ronald G. De Bell  
 Erin Denholm  
 Paulette DePumpo  
 Stephanie Doss  
 Brian Elms  
 Jill Elwood  
 Mike Engle  
 Jackie Enriquez  
 Kathleen Felderman  
 Kenneth Figiel  
 Darren Fisk  
 Janice Fleming  
 Mark & Diane Folsom  
 Michael & Theresa Fordyce  
 Rusty Frick

Kim Gill  
 Rick & Liz Gonzales  
 Laura Goodrich  
 William Gorham & Joanne McGee  
 Monica Graves  
 Ken Greenberg  
 Ariana Greenwood  
 Mary & James Groves  
 Christopher Gunlikson  
 Yvonne Guu  
 Phillip Haberman  
 Brad Hamilton  
 Amy Hampton-Cadwell  
 Anne Harris  
 Pat Hart  
 Donald Heilman  
 Joe & Robyn Hodas  
 Mary Kay Hogan  
 Tiffany Houkom  
 Travis & Stacy Hudson  
 Melissa Humbert  
 Justin Hunt  
 Sierra Hutchinson  
 Joseph & Debra Jaggars  
 Suzanne James  
 Kathy Jillson  
 Dominique Jones  
 Tasha Jones  
 Lee Joslyn  
 Greg Kalkwarf  
 Gideon & Sania Killion  
 Gina Ko  
 Fred & Katherine Koch  
 Les Kohn  
 Brett Koll  
 Christopher Koziol & Katherine Woods  
 Brandy Kramer  
 Timothy & Kae Krueger  
 Lee Kulick  
 Roy Lapidus  
 Diana Larson  
 Steven Lawrence  
 Margaret & Patrick Lechleitner  
 Ron Lester

Kay Levinson  
 Andy Levy  
 Donald & Brenda Lewis  
 Katharine Loveland  
 Leslie Lowery  
 Janice MacDonald  
 Rob McCoy  
 Carey Madsen  
 Jay & Beth Mankamyer  
 John & Michala Markovich  
 TJ Maxfield  
 James & Louise McCabe  
 Kevin McCabe  
 Kevin & Moira McCabe  
 Patrick McCauley  
 Tate & Eileen McCoy  
 Rita McCusker  
 Amy McMahon  
 Kathy Meehan  
 Mark Mehringer  
 Michelle Mencini  
 Deb Meogrossi  
 Robbin Merta  
 Jill Midgley  
 Chris Miller  
 Hannah Montague  
 Sean Moore  
 Thomas Morton  
 Joe Nelson  
 Deanna Ostertag  
 Michael Partheymuller  
 Nancy Peters  
 Keith & Mimi Pockross  
 Howard Pollack  
 June Post  
 Susan Powers & Russ Wayman  
 Daniel Prather  
 John Proctor  
 Lorii Rabinowitz  
 Laura Ralston  
 Trev & Debra Ramirez  
 Melissa Rankin  
 Katie Reilly  
 Heather Ritter





Penny Roach  
 Lisa Robertson  
 Joe Rosenblum  
 Chris Ross  
 Brian Sample  
 Doug Sampson  
 Adam Sands  
 Matt & Kati Scanlan  
 Michael & Angela Scanlan  
 Jeffrey & Marcie Schmitz  
 Dennis Schouten  
 Charles & Wendy Schultz  
 Joseph & Lori Serieno  
 Robin Shaffer  
 Jennifer Shermer  
 Shawn & Heather Simmons  
 Dave Sjerven  
 Gregory Smith

Lynn Smith  
 Carolyn Spellman  
 Hilarie Splichal  
 Kathy Spradling  
 CJ Stise  
 Wain & Hildegard Stowe  
 Scott Strain  
 Josh Stransky  
 Deborah Stratton  
 Kristin Sullivan  
 Darcy Taylor  
 Susan Teige  
 Jan Top  
 Paulette Tupper  
 Chalmers Turner  
 Erin Unsworth  
 Jennifer Vagher  
 Nancy Van DeMark

Debbie & Jerry VanHoosen  
 Robert & P. Vick  
 Eric Voogt & Alison George  
 David & Bonnie Wallack  
 Teresa Walorski  
 D.J. Wardynski  
 Travis Webb  
 Wesley Weise  
 Mark F. & Catherine G. Welch  
 Matt Wenstrom  
 Dan Westermann  
 Suzanne Westgaard  
 Mimi Wheeler  
 H. E. Wilkinson  
 Nikki Y. Williams  
 Roger & Anita Williams  
 Marcella Wolfe  
 Betty Woodruff  
 Jody Wright  
 Brian Youll  
 Jesse Yuran  
 Craig Zoellner

### Community Partners

AGC Colorado  
 Akwa Ibom State Association, Denver Chapter  
 Allonhill, LLC  
 Anschutz Family Foundation  
 The Anschutz Foundation  
 Aon, PLC  
 Ballantine Family Fund  
 BKD CPAs & Advisors  
 Blue Ribbon Home Warranty, Inc.  
 Brookfield Residential  
 Caring Connection  
 Chevron USA, Inc.  
 Citigroup  
 Citywide Bank, Denver-Cherry Creek  
 Classic Cafe  
 Colorado Housing & Finance Authority  
 The Colorado Trust

Community Shares of Colorado  
 Daniels Fund  
 Denver Bronco Charities  
 Denver Cutthroats  
 The Denver Foundation  
 The Denver Hospice  
 First Universalist Church of Denver  
 FirstBank Data Corporation  
 G.G. Shaw, Inc.  
 Gallagher Benefit Services  
 GivingFirst — Community First Foundation  
 Greenline Ventures, LLC  
 The Hackstock Family Foundation  
 Helen K. and Arthur E. Johnson Foundation  
 Highlands Lutheran Church  
 Holland & Hart, LLP  
 Interstate Restoration & Construction  
 Kinder Morgan  
 Kroenke Sports Charities  
 Kum Dabl Sunday School Class  
 Lockton Companies, LLC  
 The Logan School  
 Ludlow-Griffith Foundation  
 Lutheran Family Services of Colorado  
 Newmark Knight Frank Frederick Ross  
 Northern Trust, NA  
 Palisade Partners  
 The Petunia Foundation  
 The Piton Investment Fund  
 Quality Community Foundation  
 Ready Foods  
 Rebound Solutions Consulting Corp.  
 Rose Community Foundation  
 The Sam S. Bloom Foundation  
 Soccer Dreams without Borders  
 Spring Institute  
 St. Frances Cabrini Parish  
 Stewart Title of Denver  
 Strategies, LLC  
 Summer Scholars  
 Tim Sabus & Company, Inc.

Trinity United Methodist Church  
 U.S. Bank  
 U.S. Department of Housing and Urban Development  
 UMB Bank  
 Venoco, Inc.  
 Virginia W. Hill Foundation  
 The Wain & Hildegard Stowe Family Foundation  
 We Don't Waste  
 Wells Fargo Bank Foundation  
 Westrope  
 WhiteWave Foods  
 Whole Foods Market - Tamarac Square  
 Wolfcreek Financial  
 Xcel Energy Foundation  
 Your Castle Real Estate, LLC  
 Zoellner Foundation



## Mercy Housing Lakefront

### Individuals

Bennett & Sheila Applegate  
 William & Barbara Abromitis  
 John L. Ambrogio  
 Kiros Amede  
 Mark & Katie Angelini  
 Anonymous  
 David Ariola  
 Renee Arnold  
 Rishi Arora  
 J. Carlos & Lindsey Artola  
 Lyda Astrove  
 Christopher & Elise Ball  
 Randolph & Lorraine Barba  
 Jennifer Bartolotta  
 Howell & Madelyne Baum  
 Gregory Beihl & Wendy Freyer

John Beldock & Teri L. Heines Beldock  
 Kurt & Sarah Belinski  
 Jeff Bennett  
 Sue Benton  
 Brian Bernardoni  
 Don Bernards  
 Joseph Beuttas  
 Patrick Waite & Ann Bihle  
 Tyler Birt  
 Frank & Katharine Bixby  
 Sara G. Bode  
 Deborah Bolton  
 Melissa Boone  
 Michael & Nancy Borders  
 Eileen Borgia  
 Dorceen J. Boyle  
 Chris Broderick  
 Joel & Liza Brown  
 Renton K., III & Mary Brodie  
 Matthew & Deborah Brown  
 Greg Buseman  
 Jose Caraballo  
 Mary Carlson  
 Ross H. Carlson  
 Emily Carter, AIA  
 Joyce Chou  
 Allison Clark  
 Jeannine M. Cleary & Frank J.M. Tenbrink  
 Michael & Loretta Clune  
 Steven & Kathryn Cole  
 Nathan Coleson  
 Carol B. Conklin  
 Elizabeth Cox  
 Keith Criminger  
 Jesse & Janet Dahlstrom  
 Kevin & Laurie Daly  
 Alexander & Linda Darragh  
 Paul Davis  
 Michael De Rouin  
 Cynthia Dean  
 Sister Marcian Deisenroth, RSM  
 Carla Denison Bickett  
 Dominick DiVenere

Deborah Dixon  
 Alexander Domanskis  
 Thomas Dorsey  
 Donna J. Drinan  
 Anne S. Duncan  
 Helen Dunlap  
 Connie Emrich  
 Joseph English  
 John & Elizabeth Fallon  
 Jennifer Feuer-Crystal  
 Joseph Filapek  
 Andy Firoved  
 Tessa Fischer  
 Richard & Sherry Frenzel  
 Rebecca Friske  
 Lillian Fuentes  
 Joseph Galvan  
 Eva Garrett  
 Erin Garvin  
 Dan & Jodi Gingiss  
 Gregory J. Glennie  
 Jordan Glover  
 Meredith Godsall  
 Anne Goldsmith  
 William L. Goldsmith  
 Jerry & Jeannette Goldstone  
 Nelson Gomez  
 Bob & Linda Goodwin  
 James & Andi Gordon  
 Joseph Gordon  
 Carolyn Gourash  
 Debra L. Grand  
 Ananias Granger  
 Kathleen Grant  
 Jesse R. Greenlee  
 Bruce J. Groenendal  
 Frances Grossman  
 Ronald & Audrey Grzywinski  
 Rick Guzman  
 Edward Hadnott  
 George Halik  
 Helen Hammond Redding  
 John & Toni Henle

Erin Herrmann  
 Jennifer Hickman-Hartung  
 John & Cheryl Hinde  
 Charles Hoch & Susan Stall  
 Robert G. Hoch  
 James Holland  
 Thomas Holler  
 Kimberly Holley  
 Daiquiri Holman  
 Jackie Holsten  
 Keith & Rhonda Hopps  
 Craig Huffman  
 Michael & Madeline Hughes  
 Robert Ayer Hutchins & Saran Morgan  
 Natalie Hutchison  
 Marcy Huttas  
 David & G. Ioder  
 Leon Jackson  
 John & Martha Jarboe  
 Andrew Jaworski



Monica Jennings  
 Michael Jerabek  
 Caleb & Kerry Jewell  
 Sister Margaret Johnson  
 Luzetta Jones-Barksdale  
 Mel & Renee Katten  
 Michael Keefe  
 Sean & Elizabeth Kelley  
 David Kennedy  
 Susan L. Kennedy  
 Doug Kenshol & Amy Wiegert  
 Herbert Kessel  
 Barbara Kest  
 Janet L. Kiley  
 Lester & Norlaine King  
 Thomas King  
 Linda Kinzelberg  
 Daniel Kiss  
 Sister Margaret Mary Knittel, RSM  
 Barry Knopf & Fran Myers  
 Jason & Cynthia Korb  
 Lisa Kuklinski  
 Richard & Donna Kuklinski  
 James Kutill  
 Sabrina Land  
 Howard Lathan  
 Julie Lawton  
 Joel S. Lee  
 Valerie Legg  
 Angela Levatino  
 Michael Levine  
 Burt & Diane Lipman  
 Robert & Joan Lipsig  
 Martin & Jacquelyn Lipton  
 Todd & Annika Little  
 William Loftus  
 Chris H. Lonn  
 Avram Lothan  
 Peter Ludwig  
 Sister Bernadette Madden  
 Carl Malone



Barbara Markoff  
 Maynard Marks  
 Joseph & Janette Maroontian  
 Reynold Martin Jr.  
 Rodrigo Martinez  
 Guy Mason & Rena Henderson Mason  
 Tony & Sharon Mastracci  
 Robert J. Mathes  
 Felix R. Matlock Jr.  
 Sam T. & Patricia D. Mauro  
 Theodor & Jacqueline Maxeiner  
 Katherine Mazzocco  
 Mark & Debbie McCann  
 Emil McCauley  
 Rosemary McGrath  
 John & Bozena McLees  
 Mark McManus  
 Cynthia McSherry  
 Tom & Sharon McSwiggin  
 Mary Mello  
 David Mevis  
 Daniel & Michele Miller  
 Gregory V. Miller  
 Russell Montgomery  
 Frank Montro  
 Roberto Moreno  
 Leonard A. Moscieke  
 Kara Murphy  
 Susan Murray  
 Laura Muselman  
 Ruth Mutchler  
 Linda Naru  
 Howard & Stephanie Natinsky  
 Aaron Neal  
 John & Cheryl Neal  
 Herb & Roberta Nechin  
 Sister Judith Niemet, RSM  
 Dana O'Banion  
 Michael & Elizabeth O'Connor  
 William Olafsen  
 Thomas & Sara Olesker

Maria Onesto Moran  
 Jeane Orme  
 Julie Ann O'Shea  
 George Ostendorf  
 Kathleen O'Toole  
 Norman & Jacqueline Patinkin  
 Richard & Beverly Peiser  
 Corliss Perkins  
 William & Dorothy Phillips  
 Elizabeth Baldwin Phillips  
 Denis B. Pierce  
 Cathy J. Pilarczyk  
 Joel B. Polakow  
 Jeanie Pollack  
 John & Susan Powell  
 Scott & Susan Pratt  
 Nicholas & Susan Pritzker  
 Gordon & Claire Prussian  
 Jose Quintana  
 James & Hildegund Ratcliffe  
 Michael Renner  
 Andrew P. Rice & Christine Hermann  
 Paul Risk  
 Russell Rodenbaugh  
 Ronald & Jill Rohde  
 Michelle Rojo  
 David & Faith Russ  
 Marc Rutzen  
 Sister Ellen Marie Ryan  
 Greg & Sloan Salah  
 Charles & Louise Saltzman  
 Gerald & Eunice Schalk  
 Konrad Schlater  
 Edward L. & Bonnie Sclamberg  
 In Memory of Harold Schiff  
 Meegan Scovell  
 LaVonne Senanou  
 Carolyn Shapiro & Joshua Karsh  
 Ryan Shear  
 Linda R. Sher  
 Helen Shiller

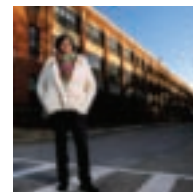

Bill & Stephanie Sick  
 Howard & Roberta Siegel  
 Craig & Kelly Smith  
 Kati Smith  
 Thurman Smith  
 Mary Stafford  
 Orin A. Steinhaus  
 Dan Sweeney  
 Thomas Szczechowiak  
 Ta Juana Tang  
 Jessica Tauskey  
 Britney Taylor  
 Sharyn A. Tepper  
 Catherine Tinker  
 Joyce Tjho  
 Charlie Tobin  
 Jan Turner  
 Aron Uhr  
 Thomas Underwood & Donna Drinan  
 Barbara & Richard Vanecko  
 James Vezina  
 Harry Walder  
 Scott Wentworth  
 Mary White Vasys & Dalius Vasys  
 P. Kay Whitlock  
 Merrill Wilder  
 Nick Wilder  
 Bill Williams  
 TaKiesha Williams-Champion  
 Alva Winfrey  
 Judith Wood  
 Christopher Woods  
 LaTasha Woodson  
 Hartwig Zakin  
 John Zukowsky

### Community Partners

Accurate Inspections & Consulting, Inc.  
 Accurate-Dispersions R & D Architectural Laboratory  
 AIDS Foundation of Chicago  
 Albert, Whitehead, P.C.

Celebrating our 30th Anniversary

MERCY HOUSING ANNUAL REPORT 2012

Allstate Giving Campaign  
 Allstate Insurance Company  
 Anonymous  
 Apartment Investment Advisers, LLC  
 Applegate & Thorne-Thomsen  
 Ascension Health  
 Attorneys' Title Guaranty Fund, Inc.  
 Bank of America  
 The Bank of America Charitable Foundation  
 BCG Enterprises  
 Beyer Construction  
 Blum-Kovler Foundation  
 BMO Harris Bank N.A.  
 Break Thru Enterprises, Inc.  
 Brinshore Development, LLC  
 Bumble Bee Group, LLC  
 The Cara Program  
 Carl R. Hendrickson Family Foundation  
 Cathay Bank Foundation  
 CDG II, Inc.  
 Charity & Associates, P.C.  
 Charter One Bank  
 Chicago Association of Realtors  
 Chicago Bar Association, Young Lawyers Section  
 Chicago Board Options Exchange  
 Chicago Community Development Corporation  
 Chicago Community Loan Fund  
 Chicago Community Trust  
 Chicago Neighborhood Development Awards  
 Chicago Neighborhood Initiatives, Inc.  
 Chicago Tribune Charities - Holiday Campaign,  
 a McCormick Foundation fund  
 Christopher B. Burke Engineering, Ltd.  
 Citi Foundation  
 City of Chicago Department of Family and  
 Support Services  
 Clayco, Inc.  
 CohnReznick  
 Cole Taylor Bank  
 Colonel Stanley R. McNeil Foundation  
 Community Investment Corporation  
 Convent of the Holy Spirit  
 Cook County Farm Bureau  
 Crescent Realty Partners, LLC

Crown Family Philanthropies  
 The Cuore E Mani Foundation  
 CVS Corporation  
 Den Construction Management, LLC  
 Department of Housing and Urban Development  
 Deutsche Bank  
 DRA Advisors, Inc.  
 Dykema  
 Elinor & Maynard Marks Family Fund  
 Ellis/Ohl Fund  
 Enterprise Community Partners  
 Equity Residential  
 Excell Home Health Services, Inc.  
 Fannie Mae Office of Charitable Giving  
 Federal Home Loan Bank of Chicago  
 Fifth Third Bank  
 Firefly Legal, Inc.  
 First Bank of Highland Park  
 FirstMerit Foundation  
 Grace A. Bersted Foundation  
 Grand Victoria Foundation  
 Greater Illinois Title Company  
 Greater Milwaukee Foundation  
 Guaranty Bank  
 Harley Ellis Devereaux  
 Harris Family Foundation  
 Helen Bader Foundation  
 Helen Brach Foundation  
 Henry Bros. Co.  
 Hispanic Housing Development Corporation  
 Historic Chicago Bungalow Association  
 Holabird and Root  
 Housing Partnership Network  
 Huen Electric, Inc.  
 Illinois Clean Energy Community Foundation  
 Illinois Department of Commerce and  
 Economic Opportunity  
 Illinois Department of Human Services  
 Illinois Secretary of State Literacy Office  
 James McHugh Construction Company  
 John and Kathleen Schreiber Foundation  
 JPMorgan Chase Foundation  
 Katten Muchin Zavis Foundation, Inc.

The Lakota Group  
 Landon Bone Baker  
 Lazard Freres & Co., LLC  
 Leasing & Management Company, Inc.  
 Linden, LLC  
 LISC/Chicago  
 Madison Construction  
 MB Financial Bank  
 Milwaukee County Department of Health and  
 Human Services  
 Murphy/Jahn Architects, LLC.  
 National Affordable Housing Trust  
 New Directions Search  
 North Shore Unitarian Church  
 Northern Trust Charitable Trust  
 Northern Trust Company  
 OKW Architects, Inc.  
 One Economy  
 The Owens Foundation  
 Perkins Eastman Architects, P.C.  
 Pierce & Associates, P.C.  
 Pierce Family Charitable Foundation  
 PNC Foundation  
 Polk Bros. Foundation  
 Power Construction Company, LLC  
 Powers & Sons Construction Company, Inc.  
 PPM America  
 The PrivateBank  
 Property Care Corp., Inc.  
 R.A.S.H. Fund, Inc.  
 Red Mortgage Capital, Inc.  
 Redthread Productions  
 The Rhoades Foundation  
 Russell and Josephine Kott Memorial  
 Charitable Trust  
 S.B. Friedman & Company  
 Sage Foundation  
 The Sidney Epstein and Sondra Berman  
 Epstein Foundation  
 The Siragusa Foundation  
 Sisters of Mercy, West Midwest  
 Skender Foundation  
 SPACECO, Inc.  
 St. Anthony's Catholic Church, SVDP Society

St. Edmunds Redevelopment  
 Corporation/Tria Adelfi LLC  
 State Farm Bank  
 State Farm Mutual Automobile Insurance Company  
 TCF Bank  
 Theodore Eckert Foundation  
 U.S. Bank  
 United Airlines  
 United Methodist Church of Libertyville  
 USG Corporation  
 USG Foundation, Inc.  
 Valerie S. Kretchmer Associates, Inc.  
 Vasys Consulting, Ltd.  
 W.P. and H.B. White Foundation  
 Walmart  
 Waterton Residential  
 Weese Langley Weese Architects  
 Weis Builders, Inc.  
 Wells Fargo  
 Wieboldt Foundation  
 Wintrust Financial Corporation  
 Woodstock Institute



## Mercy Housing Midwest

### Individuals

Dee & Jeffrey Acklie  
 Martha Antonson  
 Ken & Sue Arment  
 Beth Ascher & Chris McGill  
 Sara Baker  
 Brent Beller  
 Patricia Birch  
 Barbara Braden  
 Father Terry T. Bruce

Mark Bucherl  
James & Carla Burge  
Timothy & Terri Burke  
Dan & Sharon Burns  
Gary & Maureen Campin  
Jane Carmody  
Donald & Christine Carpino  
Keith & Mary Chlupacek  
Jim & Mary Colasacco  
Patrick & Mary Corrigan  
J. Kenneth Criqui  
Craig & Vicki Currier  
Dale & Maureen Davis  
Richard & Jane Davis  
Bob & Cynthia Dean  
Brenda Evans  
Todd & Amy Feltz  
Ed & Lynn Fleming  
Terry Gideon  
Jill Goldstein  
Theresa Harman  
Mary Jo Havlicek  
Winifred Hawkins  
Robert & Barbara Heaney  
Jodi Hoatson  
David Hunt & Joan Staveley  
Kate Hunt  
Stanley Hunt  
Douglas & Deborah Kelley  
Rita Kessler  
Jerry & Anne Kotlik  
Joe & Linda Kueper  
Reverend Eugene C. Kutsch  
Eric Kyle  
George & Therese Lerner  
David & Sarah Lopez  
Joan Lubischer  
John P. Maloney  
Patrick & Margaret McCarthy  
John O. McCaslin  
James & Ann McGill

Joe & Mary Lou McGinn  
Robert & Mary Pat Mockler  
Allan Murov  
Cara Nesbitt  
Michael & Lucy Newberry  
Richard & Renee O'Brien  
Ken & Jennifer Reed-Bouley  
Barry & Susanne Scheinost  
Claudette Schiratti  
Donnie & Kelly Sears  
Theresa Shepard  
Harold Shorr  
Debra Skinner  
Dennis & Mary Kay Smid  
John & Paula Smolen  
Marian Standeven  
Sister Rose Stec, RSM  
Jerome & Shelly Stolinski  
Katherine L. Townsend  
Michael & Alice Villone  
Vicki Vinton  
Shelly Voss  
Daniel & Patricia Wagner  
Sister Mary Jeanne Ward, RSM  
Sherryl Weeks  
Greg Yeutter  
Ryan & Jodi Zengel

### Community Partners

Alegent Creighton Health  
American National Bank  
Applebee's  
Brester Construction  
Charlotte's Angels  
Cliffstar  
Creighton University  
Dial Equities, Inc.  
FNTG-Midwest Agency  
Food For Less  
Frito-Lay Inc.  
General Mills

Greater Omaha Chamber Foundation  
The Home Depot  
J & M Engineering  
John Morris Equipment Co.  
Joplin Association for the Blind  
Joplin HVAC and Green Energy, LLC  
Kutak Rock, LLP  
McAuley Service Center  
Mercy High School  
Methodist Hospital  
Midlands Mentoring Partnership  
Mutual of Omaha Bank  
Nebraska Department of Education-Nutrition Services  
OPPD Employees Federal Credit Union  
Oxford Homecare & Hospice  
Raskob Foundation for Catholic Activities, Inc.  
Rubbermaid  
Sam's Club  
Save-A-Lot  
The Schemmer Associates Inc.  
Sisters of Mercy, West Midwest  
St. Robert Bellarmine Parish  
St. Wenceslaus Church  
Storm Chasers  
The TJX Foundation  
Wal-Mart  
Waxie Sanitary Supply  
WCA Management Company, LP  
Whole Foods  
Zumiez



## Mercy Housing National

### Individuals

Jim Abbott  
Laura Alden  
Kurt Aldinger  
Kimberly Allegretti  
Jon Allen  
Robert & Nancy Allen  
Anonymous  
Hisako Aoki  
Sister Carol Baetz, RSM  
Lynn Bagnall  
Richard & Susan Banks  
Susan Barbary  
Paula Barone  
Judith & Richard Beery, MDs  
Susan Belthuis  
Michael Blaszyk & Leslie Wittmann  
Michael Blehar  
Alan & Christine Bowman  
Kevin & Florene Boyer  
Simone Brackett  
William & Myrna Brandwein  
Thomas Brannon  
Gail Bransteitter  
Kristin Breen  
Carol Breslau  
Weston Buck  
Grace Buckley & Michael Marez  
Christopher & Rebecca Burckhardt  
Steven J. Burge  
Charles Byrd  
Donald & Lilia Cady



Celebrating our 30th Anniversary

MERCY HOUSING ANNUAL REPORT 2012

Nelda Cairns  
Yvonne Camacho  
Leonora Carson  
Raymond G. & Kathleen F. Cary  
Phyllis L. Christianson  
Maureen Clarke  
Luis & Maria Clavijo  
Stanley & Anne Cordes  
Anna Rebecca Crary  
Adrienne Crowe  
Sheila Crowley  
Ginny Cunningham  
Larry & Marilyn Dale  
Roger & Nancy Dalen  
William G. Dayton  
Michelle Diaz  
Jack & Karen Diepenbrock  
Mark Dittmer  
Vincent & Susan Dodds  
Emily Doyle  
Beth Dunham  
Helen Dunlap  
Sister Genevieve Durcan  
Robert Dutton  
Conrad & Carol Egan  
Jeremy Ehrhart  
Mary Elliott  
Troy Ellis  
Liz Epstein  
Laurie Erb  
Thomas & Tammi Fassett  
Teresa Fitzpatrick  
Mark Frankie  
David & Sandra Freeberg  
Peter Frick  
Clayton Fruhling  
Samuel Gary  
Geraldyn Gendill  
Laurie Gerdes  
Jim Gilpin  
Ivy Goetsch  
Julia Gould  
Kristin Grage  
Jerry Griffith



James Grinney  
Jim & Laura Hahn  
Jan Sidney Harband  
Cherie Harris  
Octavia Harris & Beverly Tagger  
Anne Hatcher  
Sister Diane Hejna, CSJ  
Sharon K. Hessler  
John & Lauren Hewitt  
Marilynne Homitz  
Charles & Amelia Hughes  
Kate Hunt  
Michael Ilko  
Robert J & Kimberli Jacoby  
Marc Jacuzzi  
Brad & Carol James  
Donald & Donna Jared  
Michael & Ute Jasinski  
Nicole Johnson  
Brian & Kara Jovag  
Monet M. Karns  
Teresa Kastl  
Janette A. Kelly  
Eunice Kincaid  
Lawrence Klinger  
Mark Korell & Jane Mayberry  
Bertil J. Lager & Dorothy Mills Lager  
Deborah Langerud  
Jeanne A. Laurent  
M. A. Leonard  
Kevin Lofton & Maude Brown Lofton, MD  
Daniela V. Luquetti  
Sandra D. Maben  
Edith MacCormac  
Michele Mamet  
Peter Mannetti  
Laura Manthey  
John Marcolina  
Kalene Martin  
Katherine Mattson  
Deanna McCollum  
Portia McCoy  
Sister Pat McDermott, RSM  
Stephen McGarry

Eugene McGuire  
Daria McKay  
Jean McKevitt  
Amber McLamb  
Julie McLeod  
Lorez Meinhold  
Giacomo & Irene Meschia  
Michael & Diane Mills  
Beth Mullen  
Mary Nagelhout  
Shekar & Charu Narasimhan  
Alexis Nerger  
Karol & Don Norie  
Vincent O'Brien  
Cheryll O'Bryan  
Patricia O'Roark & Frank Wall  
Andra Ozols  
John Paige  
Sister Geneva Paluka, RSM  
Roger & Linda Pastore  
Tasha Patterson  
Robert & Kathleen Pavlovich  
Maureen Pavlovich-Stepan  
Scott Piper  
Karl S. Pister  
Xavier & Penelope Pi-Sunyer  
Karen Plante & Joanne Posluszny  
Jennifer & Jay Reed  
Roni Robins  
Kathy Rock & Rick Samson  
Brian Rooney  
Trena Roudebush  
Patrick & Chloe Rowles  
Shirley Scarbrough  
Donald & Patricia Seitz  
Philip Sgariglia  
Christy Shelton  
Christopher Shott & Dale Whitaker  
Brian & Yael Shuman  
Bob & Johanna Simpson  
Thomas Small  
Paul E. Smith & Elizabeth Phelan  
Wendi Smith  
William Snipe



Joseph & Joyce Solomon  
Doris Spornberger  
Richard & Jennifer Statuto  
David L. Still  
Byron & Lee Stookey  
Janet Striebel  
Erin Swetnam  
Suzanne & Brian Swift  
Gunnar Tande  
Bob Tetrault  
Jim & Nancy Thomas  
Liesl Thomas  
Sister Kathy Thornton, RSM  
Rhonda Todd  
Valerie Walls  
Carol Wetmore  
John & Ginger Whellock  
Becky White  
Randy & Sherry Whitehill  
Frank Whyte  
Eva Wingren  
Linda Wise  
Leslie Wittmann & Michael Blaszyk  
Louis Wolf  
Connie Wood  
Darlene Zdanowski  
John & Christa Zemyan  
Barry Zigas & Jodie Levin-Epstein



### Community Partners

90octane  
 Ascension Health  
 Bank of America Charitable Foundation  
 Bon Secours Health System  
 Catholic Health Initiatives  
 Chicago Heights Construction Co.  
 Cricket Wireless  
 Enterprise Community Partners  
 Equity Residential Foundation  
 Fannie Mae  
 GoodSearch  
 Google, Inc.  
 Hospital Sisters of St. Francis - USA, Inc.  
 Housing Partnership Network  
 The James Family Fund  
 James Hardie Building Products, Inc.  
 JPMorgan Chase  
 National Affordable Housing Trust

Roche, USA  
 San Damiano Daily Giving  
 Sisters of Bon Secours USA  
 Sisters of Mercy of the Americas  
 Sisters of Mercy, West Midwest  
 Sisters of St. Joseph of Orange  
 Sisters of St. Joseph of Peace  
 Sisters of the Most Precious Blood  
 St. Annes Ladies Auxiliary -  
 Knights of Columbus Council  
 TD Charitable Foundation  
 TDF Foundation  
 Trinity Health  
 U.S. Bank

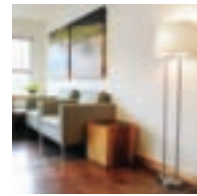
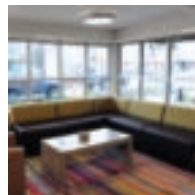

### Mercy Housing Northwest—Idaho

#### Individuals

Jim & Phyllis Alter  
 Ann Alvarez  
 James & Mary Bowen  
 Jim & Linda Bratnober  
 Stephen T. & Donna J. Busch  
 Terri Butz  
 Seth Dixon  
 Mary Ann Freitag-Taylor  
 Richard & Susan Gardner  
 Sherry George  
 Sharon Hubler  
 Michael & Christina Huttash  
 Betty L. Johnson  
 Brian & Leslie Korth  
 J. Craig & Toni Naylor  
 Nicole, Mercades & McKenzie Nelson  
 Robert and Jane Pavak  
 Kay Piper  
 Ofelia Ramirez  
 Robert & Kathleen Reed  
 Jan Reeves  
 Kenneth G. Sherman  
 Michael & Stephany Smith  
 Maurice & Roxy Therrien  
 Sue Thompson  
 Casi Totten  
 Brad & Cindy Williams  
 Toney Williams  
 Arvella M. Witherspoon  
 Virginia Zimmerman

### Community Partners

Home Federal Savings and Loan  
 IDACORP Financial  
 Idaho Community Foundation  
 Idaho Food Bank  
 Idaho Mortgage Lenders Association  
 Idaho Women's Charitable Foundation  
 Idaho-Nevada CDFI, Inc.  
 The Lightfoot Foundation  
 Morrison Foundation  
 Moscow Opportunity School Foundation  
 Scentsy Foundation  
 Shopko  
 Sisters of Mercy, West Midwest  
 St. Luke's Regional Medical Center  
 Title One  
 Treacy Company  
 Tri State  
 U.S. Bancorp Foundation  
 U.S. Bank  
 Washington Federal Savings  
 Wells Fargo Bank, N.A.  
 Zions Bank



### Mercy Housing Northwest—Washington

#### Individuals

Vernon & Teresa Abelsen  
 Richard & Sharon Abrams  
 Paana Alapai  
 Hoky Alapai-Rezabek  
 P. Alapai-Rezabek

Thomas Allsopp  
 Robin Landy Amadon  
 Tom & Dawn Ambrey  
 Glenn Amster  
 Marilyn Andrews  
 Angela Arralde & Robert Millar  
 Jean Baker  
 Robert Baldwin  
 Theresa Baranska  
 Mary Bartholet  
 Sheila Bayley  
 David & Bernetta Beattie  
 Winifred McGuire Becker  
 Heather Behan  
 Sister Dorothy Berg, OP  
 Major Joshua A. Berger  
 Katie S. Betz  
 Scott E. Bevan  
 Jaime Beytebiere  
 Don & Eva Blanford  
 Adam Bowen  
 Joan Bower  
 Charlene Boyd  
 Sister Chauncey A. Boyle, SP  
 Michael Brandstetter  
 Anita Broderick  
 Kim Brown  
 Sister Charlyne Brown, SNJM  
 Lisa Brown  
 Stephanie J. Brownell  
 Jeane Buchanan  
 Heather Burns  
 Gloria Burton  
 Tom Byers & Carol Lewis  
 Sister Judy Byron OP  
 Lynda Caporale  
 Kathleen Carr  
 Sister Sharon Casey  
 Edward Chamberlin  
 William & Patricia Cheplic  
 Paul Chiocco & Doug McCrary  
 Deacon Louis & Carol Chiocco  
 Frank Chopp

Mary Christenson  
 Barb Clagett  
 Steve Clagett & Jennifer Parker  
 Shermain Clardy  
 Jon Clarke  
 Nate Cleveland & Sara Snyder  
 Steve & Maureen Cline  
 Erin Coffey  
 Susan Coldwell Nies  
 Roberta Cole  
 Alix Compton  
 Michelle Connor  
 Diana Cook  
 Virginia & Lawrence Cooper  
 Evelyn Corcoran  
 Sister Joyce Cox, BVM  
 Jeff Creagan  
 Denis & Beverly Curry  
 Debbie Daniels  
 Catherine Danigelis  
 Jennifer & William Daugherty  
 Sister Charlotte Davenport, CSJP  
 Thomas & Eulalie Ann Davis  
 Mike & Leslie Decina  
 Steven J. Depner  
 Sister Grace Didomenicantonio, CSJP  
 Sister Margaret F. Dimond  
 Tom Donlea & Julia Maywald  
 Shelley Dooley  
 Michael Dotson  
 Sister Karin Dufault, SP  
 Sister Louise Dumont, CSJP  
 Janet Duncan  
 Chris Duvall  
 Cora & Douglas Eklund  
 Monika Elgert & Brian Sweeney  
 Tammy Engeseth  
 Jenifer Erickson  
 Steve & Jennifer Ernst  
 Mahnaz Eshetu  
 Sandy Estes  
 Beth Farmer  
 Pamela Farr



Jennifer Ferguson  
 Tom & Maura FitzMacken  
 William & Melody Fleckenstein  
 Jeff Foster  
 Susan Fox  
 Norm Frampton  
 Michael & Linda Fredericks  
 Marcy Freed  
 Bryan Friend  
 Anne Marie Frisby  
 Moriah Frisby  
 Jacqueline Fritz  
 Sister Makiko Fujiwara, SNJM  
 Bridget Fulk  
 Narita Ghumman  
 Deena Giesen  
 Mary Jo Gillis  
 Sister Eleanor Gilmore, CSJP  
 Sibyl Glasby  
 Jon Gordon  
 Kate Gormally  
 Amy Gray & Jon Wall  
 Darren D. Gray  
 Jerrydine Gray  
 Tom Grechis  
 Harold H. & Molly C. Green  
 Iva Gregory  
 Kenneth & Joan Grieser  
 Teresa Haigh  
 Jonathan & Christine Halvorson  
 Drew Hammond  
 Poppi Handy & Brent Chastain  
 Elizabeth Hansen  
 Linda K. Hanson  
 Doug Harkness & Allison Mandaville  
 Melody Hart  
 Sister Linda Haydock, SNJM  
 Chris A. Hays  
 William Hegeman  
 Robert & Patty Hellrigel  
 Allen Hendricks  
 Don & Carol Henry  
 Virginia & Richard Hessler

John Hickman  
 David Hobbs  
 Harry Hoffman & Wendy Jans  
 Janice Holkup, OP  
 Cheron A. Holman  
 Richard Hooper & Nancy Silberg  
 Patricia Hoppa  
 Kathleen Hosfeld  
 Richard Howe & Daughter Whitney  
 John Howell & Claire Powers  
 Martin Hughes  
 Sharon & Cleveland Hughes  
 Patricia Huling  
 Bobbie Hull  
 Richard P. Hutchison  
 Lori Iannucci  
 Jim & Catherine Irby  
 Donna Isaacs  
 Stephanie Jennings  
 Mary Jesmer  
 John Johns  
 Andrea Johnson  
 Elizabeth Johnson  
 Juanita Johnson  
 David & Cheryl Jones  
 Christopher & Eileen Jowell  
 Sven & Marta Kalve  
 Larry Kaminer  
 Kantor & Zalusky Family  
 Ernest & Debra Kawamoto  
 Dorothy J. Keffe  
 Elida Kellogg  
 Kristin Kildall  
 Gerald & Judith Killion  
 Jonathan Klein  
 Mary C. Kleiner  
 E. J. & Karen Knuckey  
 Sister Michele G. Kopp, OP  
 Linda Lamb  
 Paul Lambros  
 Cristina Lane  
 James Lane  
 Mary Lou LaPierre



Dorothy Larson  
 Gail & Jack Larson  
 April Lasker  
 Jan Laskey  
 Joanne LaTuchie & Gary Ireland  
 Eric Lawson & Heather Hardin  
 Earl & Margaret Le Clair  
 Jim & Mary Ann Legaz  
 Ron & Dona Lehr  
 May Leong  
 Margaret Lichter  
 Bill Lilleness  
 David & Joan Lippincott  
 Nick Lippincott  
 Mallory Lisk  
 Debra Llewellyn  
 Faye Lock  
 Hubert & Gayle Locke  
 Jamie Long  
 Alisa Luber & Joseph Genster  
 Gayle Luce  
 Martha Lunbeck  
 Jessica Lynn  
 Dennis Maples  
 Cheryl Markham & Don Kirkpatrick  
 Rose Anna Marti, CSJP  
 Roxanne Martinez  
 Christopher Mateo  
 Georgie Mathews  
 Tom & Leslie Mathews  
 Amanda Mauzey  
 Susan McArdle  
 Robert & Maggie McArthur  
 Todd McCain  
 Jeffrey & Sue Ann McClelland  
 Jim & Jan McGowan  
 Gordon McHenry, Jr.  
 Stephen & Lynne McManus  
 Geraldine McNamara  
 Shelley McNulty  
 Ann Melone & Boyd Pickerell

Thomas Mergy  
 Cindy Meyer  
 John & Ellen Middleton  
 Robert Miley  
 Terry E. Miller  
 Demian & Mendy Minjarez  
 Tom Mitchell & Jim Jorgenson  
 Mikel Moedritzer  
 Cara Mohammadian  
 Hector Montano  
 Susan Moriarty  
 Roy & Joyce Murphy  
 Stephanie Nathan  
 Richard Neely  
 Sister Maureen E. Newman, SP  
 Rosalie Nguyen  
 Parke & Mary Nietfeld  
 Nancy Nordhoff  
 Kathleen O'Connor & Heidi Erdmann  
 Renee O'Donnell  
 Roger & Mary Olsen  
 Judith Olsen  
 Barry O'Melia  
 Terry & Mary Paananen  
 Keith & Tereasa Palmer  
 Julie Pantiga  
 Janet Parker  
 John & Ashley Parker  
 Katie M. Parker  
 Shawna M. Pederson  
 Elizabeth Penney  
 Sister Susanne Perri, OP  
 Jane Perry  
 Edwin & Carol Petersen  
 Nicole Peterson  
 Rhonda Peterson  
 Faith Pettis  
 Carolina M. Philbin  
 Fia Phillips  
 Diane Pietrowski  
 Judy Pigott



Lauren Piper  
 Neda Pisheva  
 Deanna Poling  
 Salar Poshtkouhi  
 Su Powers  
 Rodney & Connie Proctor  
 Raghvinder Purhar  
 April Putney  
 Kirsten A. Quinn  
 Tim Quinn  
 Mary Jane Rants  
 Ernie Rascon  
 Chris Record  
 Sister Edith Reif, CSJP  
 Devereux Riddell  
 Donald Riddell & Carol Keyes  
 Stephen & Karen Ridlon  
 Steven & Silvia Riley



Jessica W. Robertson  
 David Roers  
 Marilyn H. Rogers  
 Alishia Rohrbauck  
 Martin Romero-Wolf  
 Michael Romine  
 Robert & Kathy Roseth  
 Janice Roudebush  
 Susan Rowell  
 Jose Ruiz  
 Allen & Barbara Rumpf  
 Bill & Eve Rumpf  
 Matthew & Christine Rush  
 Keiya Russell  
 Sister Judith Ryan, SNJM  
 Robert & Nieves Sandbeck

Stephen Saunders  
 Ryan & Christie Schmid  
 Jaime & Eric Schmidt  
 Beth Schultz  
 Noelle Seaunier  
 Marlene Sewake  
 Lisa Sharamitaro  
 Christopher Shelley  
 Scott Shiebler  
 Kirk & Fran Siciliano  
 Pamm Silver  
 Carol Sittler  
 Greg Skinner  
 Mari Smalls  
 Daniel & Mary Smerken  
 Tara Smith & Ahmed Amin  
 Judy Snow  
 Julie Snyder  
 Ana Sokolow  
 Dennis Sonsteby  
 Evan & Janet Sorby  
 Sister Miriam Spencer, CSJP  
 Jeff Spring  
 Peg Staeheli & John Troup  
 Lee Stanton  
 Yareiah M. Starks  
 Scott Starr  
 Tim Huling & Karen Stensrude  
 Dan Stone  
 John Stoner  
 Brenda J. Stratton  
 Eileen Mckenzie Sullivan  
 Karen Summers  
 Mia Swartz  
 Gordon Tambellini  
 Bernice Tangney  
 Watt Taylor  
 Darryl W. Thomas  
 Joe Thompson  
 John & Gayle Thompson  
 Sister Mary E. Thorne, CSJP

Connie Tkach  
 Mary Ellen Togtman-Wood  
 Leslie Tonkin  
 Steven & Tricia Trainer  
 Samuel D. Tri  
 Susan Tuller  
 Christine M. Upjohn  
 Sister Charlotte Van Dyke, SP  
 Rob & Michelle Van Tassell  
 Nick Vovakes  
 Julie Wagner  
 Everett Walker  
 Sister Tonia Wanecek, CSJP  
 Kevin Wartelle  
 Ann M. Welch  
 Colleen Wells  
 Sarah Westneat  
 Carol Wheeler  
 Judith Willison  
 Naomi Wilson  
 Ashenafi Woldegebriel  
 Cathy Wolfe  
 John & Diane Woodworth  
 Nancy Yandell  
 Mohammad Yasin  
 Sister Georgia Yianakulis, SNJM  
 John & Carol Zarek  
 Boting Zhang  
 Diane Zytniak

### Community Partners

Albertsons  
 American Meter and Appliance  
 Anchor Bank  
 ARC Architects  
 The Arthur J. Gallagher Foundation  
 Bank of America  
 Beacon Development Group  
 Beresford Booth, PLLC  
 Best Plumbing Group, LLC  
 Bill & Melinda Gates Foundation  
 Buchanan General Contracting Company  
 Captain Planet Foundation

Carmelite Monastery of Seattle  
 Chameleon Technologies, Inc.  
 CoHo Team of Windermere Agents  
 Columbia Bank  
 Community Foundation of South Puget Sound  
 Community Health Plan of Washington  
 Cooper Levy Trust  
 Costco Wholesale  
 Dominican Sisters of Tacoma  
 Emerald City Smoothie  
 EverTrust Foundation  
 Federal Home Loan Bank of Seattle  
 Franciscan Health System  
 Fred Meyer  
 Frost & Margaret Snyder Foundation  
 The Gottfried & Mary Fuchs Foundation  
 Grocery Outlet  
 HD Supply Facilities Management  
 Hello Cupcake  
 Hope Heart Institute  
 Impact Capital  
 JPMorgan Chase  
 Junior League of Olympia  
 Kantor Taylor Nelson Evatt & Decina, PC  
 KeyBank  
 KeyBank Foundation  
 King County  
 Kiwanis Club of North Thurston  
 KPFF Consulting Engineers  
 Law Office of Eval L Loeffler, PLLC  
 MacDonald-Miller Facility Solutions  
 Markay Cabinets  
 Martin Family Foundation  
 Microsoft Matching Gifts  
 Molina Healthcare  
 Monastery of St. Gertrude  
 The Norcliffe Foundation  
 Northwest Ultra Clear, Inc.  
 Nysether Family Foundation  
 Oak Creek Foundation  
 OneFamily Foundation  
 PBS Engineering + Environmental  
 Peace Health

Puyallup Tribe  
 RAFN Company  
 Reznick Group, P.C.  
 Safeway  
 Seattle Art Museum  
 Seattle Foundation  
 Seattle-Northwest Securities Corporation  
 Sequoia Foundation  
 Shiloh Baptist Church  
 Sisters of Providence  
 Sisters of the Holy Names of Jesus and Mary  
 SMR Architects  
 Spectrum Community Services  
 Starbucks  
 Stella Maris Nursing Staff  
 Sunrise Plumbing  
 SvR Design  
 Titus-Will Ford-Toyota  
 Tonkin/Hoyne Architecture & Urban Design  
 Top Foods  
 Total Landscape  
 Tulalip Tribes  
 U.S. Bank  
 Umpqua Bank  
 Union Bank  
 United Methodist Women  
 United Way of King County  
 United Way of Pierce County  
 United Way of Thurston County  
 Walsh Construction Co./WA  
 Washington Families Fund  
 Washington Federal Foundation  
 Washington Low Income Housing Alliance  
 Wells Fargo  
 Women's Funding Alliance  
 Woodworth Family Foundation  
 Yardi Systems, Inc.

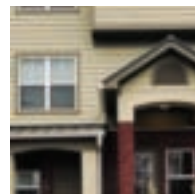

## Mercy Housing Southeast

### Individuals

Eric Allen  
 Brooke Anderson  
 Bobby Artis  
 Henry Baez  
 Dianne Banner  
 Rex Bray  
 Joanne Brown  
 Kathleen Brownlee  
 Sule Carpenter  
 Bruce Carraway  
 Pierce Cunningham  
 Felix deGolian  
 Patricia DeGrote  
 W. & Susan Faulk  
 Jeffrey & Jill Flynn  
 Edna Gamblin  
 Scott Garnett  
 Barbara Granger  
 Robin L. Haddock  
 Scott & Jennifer Haller  
 Hugo Hammond  
 David Hauck  
 Patricia Hayes  
 Timothy Helton  
 Jackie Denise Henderson  
 Charice Heywood  
 Gus & Sue Hiller  
 Larry Horns



John Moss  
Trinity Nanje  
Abraham & Anita Ninan  
Gray Kinsey Nolan  
Maria Panos  
Wendy Pickens  
Landrum & Gladys Reece  
Richard Reeve  
Carlos Rodriguez-Feo  
Denise Sanders  
Matthew Schmader  
Elijah Scot  
William Shafer  
Susan Sherfield  
Leroy Stanforth  
Lora Talley  
Grant E. Taylor &  
Nilofer Dalal  
Rebecca Vaughn  
Patty & David Wetmore  
Annie Williams  
Sharon Williams

Resurrection of Our Lord Catholic Church  
Step It Up in Georgia  
SunTrust Banks, Inc.  
Trinity Pharmacy  
Wells Fargo



## Mercy Housing Southwest

### Individuals

Matthew Audibert  
Neil Barna  
Philip & Lydia Bell  
Don & Imogene Bennett  
Mike Bodin  
Joan Brune  
Joel Byrd  
Christina Calio  
Susan & Ray Combe  
Brian G. Dipietro  
Joyce E. & John F. Gibbs Jr.  
Jim Gilpin  
Chris Hernandez  
Denise Hernandez  
Kate Hunt  
Irma Jones  
Mary Kaplan  
Therese Kapnik  
Carol A. Maas  
Sister Margaret McBride  
Frederick & Marilyn Mircoff  
Christopher Norris  
Sister Nancy Beth Perlick, RSM  
Paul & Joan Petelin  
Leo & Hermine Philippe

Patricia Randall  
Mary Rice  
Fred & Sandra Richie  
Doris Riehm  
Patrick Ronan  
Allan & Joan Solheim  
Sister Jovanna Stein, OP  
Steven & Sallie Tofel  
Ricardo Velasquez  
Efrain & Flora Villa  
Sherry & Danny Wheelock

### Community Partners

1-800-RUNAWAY  
Arizona Cardinals Charities  
Arizona Department of Economic Development  
Arizona Department of Education  
Arizona Diamondbacks Charities  
Arizona Diamondbacks Foundation  
Arizona Exterminating  
Arizona Mills Mall  
Broadway Cares  
CIGNA  
City of Mesa-CDBG  
City of Phoenix- HOPWA  
City of Tolleson  
Coyotes Charities  
Dignity Health  
Dignity Health Foundation  
Equity Cares Foundation  
Ferguson Enterprises, Inc.  
Hernandez Companies  
Maricopa County Department of Public Health  
Paradise Bakery  
Project Linus- Maricopa County  
Riehm Family Foundation  
Season to Share  
St. Mary's Food Bank  
Stardust Building Supplies  
State of Arizona, Dept. of Health Services  
Sundt Foundation

John Hutton  
Bill & Donna Izlar  
Brooke Jeter-Crawford  
Dexter Johnigan  
Beverly Kleckley  
Herbert Kohn  
Anil Kudumula  
Donald Landen  
Ilonka Laviz  
Byron Littleton  
Thomas & Scherica Lochart  
Michael Maston  
Kevin & Maryanne McAdams  
Larri McGovney  
Don McKenna  
Matthew & Patricia McKenna  
Christopher & Nancy Meier  
Dennis Mobley

### Community Partners

Bank of America  
Bank of America Charitable Foundation  
Benson  
The Coca-Cola Company  
Community Affordable Housing Equity Corporation  
Enterprise Community Partners  
Express Drugs  
Home Nurse, Inc.  
Honey Baked Ham  
Interactive Business Technologies  
King Screen  
Kroger  
McDonald's  
Mobley & Associates  
Morehouse School of Medicine  
Norsouth Construction Company of Georgia  
Publix Super Markets Charities

Celebrating our 30th Anniversary

MERCY HOUSING ANNUAL REPORT 2012

Town of Gilbert- CDBG  
 United Food Bank  
 U.S. Department of Housing and Urban Development  
 Valley of the Sun United Way



## Mercy Loan Fund

### Investors

Adorers of the Blood of Christ, U.S. Province  
 Anonymous  
 Archdiocese of Omaha  
 The Associated Sulpicians of the United States  
 Atlantic-Midwest Province Endowment Trust  
 Banc of America Community  
 Development Corporation  
 Benedictine Convent of Perpetual Adoration  
 Benedictine Sisters of Covington, Kentucky  
 Benedictine Sisters of Mount St. Scholastica  
 Bon Secours Health System, Inc.  
 Calvert Social Investment Foundation  
 Yvonne J. Camacho  
 Carl George Bjorkman Foundation  
 Carmelite Sisters of Charity  
 Catholic Biblical Association of America  
 Catholic Charities USA  
 Catholic Health Initiatives  
 Christian Brothers of Denver  
 Claretian Missionaries  
 Community Development Financial Institutions  
 Fund, US Dept. of Treasury  
 Congregation of Divine Providence  
 Congregation of Holy Cross, Moreau Province. Inc.  
 Congregation of Sisters of St. Agnes  
 Congregation of Sisters of St. Joseph of Springfield  
 Congregation of St. Joseph  
 Congregation of the Daughters of Divine Charity

Congregation of the Passion, Holy Cross Province  
 Congregation of the Sisters of Charity of  
 the Incarnate Word  
 Congregation of the Sisters of Mercy, US Province  
 Congregation of the Sisters of St. Joseph of Peace  
 Congregation of the Sisters, Servants of  
 the Immaculate Heart of Mary  
 Conrad N. Hilton Fund for Sisters  
 Convent of the Sisters of St. Joseph, Chestnut Hill  
 James Cox and Gary George  
 Daughters of Charity, East Central  
 Daughters of Charity Ministries  
 Daughters of the Holy Spirit Charitable Trust  
 Dignity Health  
 Dominican Sisters of Mission San Jose  
 Dominican Sisters of Oakford  
 Dominican Sisters of Peace, Inc.  
 Dominican Sisters of San Rafael  
 Anne Else  
 Episcopal Diocese of Iowa  
 Ben Etheridge  
 Everence Community Investments, Inc.  
 Fannie Mae  
 Father Judge Charitable Trust  
 Franciscan Friars-Province of St. John the Baptist  
 Franciscan Friars –TOR of Hollidaysburg, PA  
 Franciscan Sisters of Little Falls, MN  
 Franciscan Sisters of Mary  
 Franciscan Sisters of Perpetual Adoration  
 The Gadfly Trust  
 Glenmary Home Missioners  
 Julie Gould  
 Grey Nuns of the Sacred Heart  
 Hospital Sisters of St. Francis - USA, Inc.  
 I.H.M. Congregation Charitable Trust  
 Jesuits of the Missouri Province  
 JPMorgan Chase Foundation  
 Ann Marie Judson  
 Katherine Perls Trust  
 Janet Kranzberg  
 Lederer Properties Ltd.  
 Little Company of Mary Sisters  
 Maryknoll Sisters  
 Medical Mission Sisters

Mercy Partnership Fund  
 Missionary Sisters Servants of the Holy Spirit  
 Missionary Society of St. Paul the Apostle  
 Nazareth Literary and Benevolent Institution  
 North American Province of the Cenacle  
 Northern Trust  
 Occupational Training Services, Inc.  
 Our Lady of Victory Missionary Sisters  
 Perrault Family Survivor Trust  
 Xavier and Penelope Pi-Sunyer  
 PNC Bank  
 Sandy Polishuk  
 Province of St. Augustine of the Capuchin Order  
 Racine Dominicans  
 Redemptorists-Denver Province  
 Religious Communities Investment Fund  
 Religious of the Assumption  
 North American Province  
 Religious Sisters of Charity  
 Client of The Rikoon Group  
 Sacred Heart Monastery  
 SC Ministry Foundation  
 School Sisters of Notre Dame of the  
 Central Pacific Province  
 School Sisters of St. Francis - US Province  
 Servants of the Blessed Sacrament  
 Seton Enablement Fund, Inc.  
 Sisters of Bon Secours USA  
 Sisters of Charity of Leavenworth  
 Sisters of Charity of Leavenworth Health System  
 Sisters of Charity of New York  
 Sisters of Charity of the Blessed Virgin Mary  
 Sisters of Loretto  
 Sisters of Mercy of the Americas (Silver Spring, MD)  
 Sisters of Mercy of the Americas, Central  
 Sisters of Mercy of the Americas, Mid-Atlantic  
 Sisters of Mercy of the Americas, Northeast  
 Sisters of Mercy of the Americas, West Midwest  
 Sisters of Notre Dame de Namur, California Province  
 Sisters of Notre Dame of Chardon, Ohio  
 Sisters of Notre Dame, Thousand Oaks, California  
 Sisters of Providence of Saint Mary-of-the-Woods  
 Sisters of St. Francis  
 Sisters of St. Francis Charitable Trust

Sisters of St. Francis of Dubuque  
 Sisters of St. Francis of the Neumann Communities  
 Sisters of St. Francis of Philadelphia  
 Sisters of St. Francis of Rochester, Minnesota  
 Sisters of St. Francis of the Immaculate Conception  
 Sisters of St. Francis of Tiffin, Ohio  
 Sisters of St. Joseph of Carondelet, Albany Province  
 Sisters of St. Joseph of Carondelet, Generalate  
 Sisters of St. Joseph of Carondelet,  
 Los Angeles Province  
 Sisters of St. Joseph of Carondelet,  
 St. Louis Province  
 Sisters of St. Joseph of Concordia  
 Sisters of St. Joseph of Orange  
 Sisters of St. Joseph of Tipton  
 Sisters of St. Louis, California Region  
 Sisters of the Holy Cross  
 Sisters of the Holy Family  
 Sisters of the Holy Names of Jesus and  
 Mary U.S. – Ontario Province  
 Sisters of the Humility of Mary HM Alternative  
 Loan Fund  
 Sisters of the Most Precious Blood  
 Sisters of the Order of St. Benedict  
 Sisters of the Order of St. Dominic, Amityville  
 Sisters of the Presentation of the  
 Blessed Virgin Mary, Inc.  
 Sisters of the Sorrowful  
 Mother International Finance, Inc.  
 Sisters of the Visitation of the Immaculate Heart  
 Sisters Servants of the Immaculate Heart of Mary  
 Society of Mary





Society of the Divine Word, Chicago Province  
 Society of the Holy Child Jesus  
 Society of the Precious Blood  
 St. Joseph Health System  
 Byron and Elizabeth Stookey  
 Clients of Trillium Asset Management  
 Trinity Health  
 Ursuline Provincialate, Central Province of the United States  
 Ursuline Sisters of Mount St. Joseph  
 Ursuline Society and Academy of Education  
 US Bancorp Community Development Corporation  
 USDA Rural Development  
 Visitation Monastery of St. Louis  
 Client of Walden Asset Management  
 Weston Priory  
 Wheaton Franciscan Sisters Corp.  
 Barry Zigas & Jodie Levin-Epstein

## Donors

Anonymous  
 Bank of America Charitable Foundation  
 Kathleen Brownlee  
 Capital One Foundation  
 Community Development Financial Institutions Fund, US Dept. of Treasury  
 Fannie Mae  
 Julie Gould  
 Hospital Sisters of St. Francis – USA, Inc.  
 Sandy Maben  
 Opportunity Finance Network  
 Brian Sample

Sisters of St. Louis, California Region  
 Sisters of the Most Precious Blood  
 TD Charitable Foundation  
 Trinity Health

## Borrowers

4620 Iowa Avenue NW Cooperative Association, Inc.  
 The Affordable Housing Group of North Carolina, Inc.  
 AIDS Housing Alliance  
 Albemarle Housing Improvement Program  
 Aletheia House  
 Almost Home, Inc.  
 American Housing Opportunity Fund  
 Andrews Gardens, Inc.  
 Atlanta Neighborhood Development Partnership, Inc.  
 Bethphage Mission, Inc.  
 Better Housing Coalition of Richmond  
 Blackshear Neighborhood Development Corporation  
 Boulder County Housing Authority  
 Boulder Housing Partners  
 Boys' and Girls' Club of Newark, Inc.  
 Brother's Redevelopment, Inc.  
 Cabrillo Economic Development Corporation  
 Center for Independent Living Development, Inc.  
 Cesar Chavez Foundation  
 Chesapeake Community Advisors, Inc.  
 Chesney-Kleinjohn Housing, Inc.  
 Chestnut Neighborhood Revitalization Corp.  
 Child & Migrant Services, Inc.  
 Clackamas Community Land Trust  
 Colorado Bluesky Enterprises, Inc.  
 Colorado Rural Housing Development Corporation  
 Columbia Cascade Housing Corporation  
 Community Housing Development Association, Inc.  
 Community Housing Improvement Systems & Planning Association, Inc. (CHISPA)  
 Community Preservation and Development Corporation  
 Community Services of Arizona  
 Dallas City Homes, Inc.  
 The Duncan Group

East Central Kansas Economic Opportunity Corporation  
 Elkhorn Valley Community Development Corporation  
 The Empowerment Program, Inc.  
 Episcopal Community Services of San Francisco  
 First Baptist Church of Clarendon  
 First Unitarian Church of Los Angeles  
 Florida Low Income Housing Association  
 Franklinton Development Association  
 Friendly Neighbors Cooperative Association, Inc.  
 Gardenside Terrace Cooperative, Inc.  
 Golden Home Corporation  
 Grace Partners  
 Grand County Housing Authority  
 Greccio Housing Unlimited, Inc.  
 Greenwood Apartments, Inc.  
 Guadalupe Neighborhood Development Corporation  
 Habitat for Humanity of Bucks County  
 Home Opportunities Made Easy, Inc. (HOME)  
 Hope Communities, Inc.  
 Hope House of Colorado  
 Housing Authority of the City of Leadville, Colorado  
 Human Resources Council District XII  
 Inner City Community Development Corporation  
 Intercommunity Housing  
 Jasper County Neighbors United  
 Lakefront Supportive Housing  
 Las Marias Cooperative, Inc.  
 Lumber River Housing Development, Inc.  
 Lutheran Social Services of Colorado  
 Mainstream Housing, Inc.  
 Mercy Housing  
 Mercy Management Services  
 MidAmerica Housing Partnership  
 Monroe Group, LTD  
 Mount Moriah Development Corporation, Inc.  
 Mountain Regional Housing Corporation  
 Mt. Auburn Housing, Inc.  
 Missoula Housing Authority  
 National Affordable Housing Network  
 National Caucus and Center on Black Aged, Inc.

National Church Residences  
 NEWSED Community Development Corporation  
 Opportunities Industrialization Centers  
 Opportunities for Neighborhood Empowerment Company, Inc. (ONE Co.)  
 Opportunity In Living, Inc.  
 Oti Kaga, Inc.  
 PathStone Housing Action Corporation  
 Peoples' Self-Help Housing Corporation  
 Preservation of Affordable Housing, Inc.  
 Progressive Redevelopment, Inc.  
 Providence Network, Inc.  
 ROC USA Capital  
 Rocky Mountain HDC, Inc.  
 Sabin Community Development Corporation  
 San Antonio Alternative Housing Corporation  
 San Diego Community Housing Corporation  
 San Luis Valley Farm Labor Housing Coalition  
 Self Help Housing Corporation of Hawaii  
 Senior Housing Options, Inc.  
 Sioux Falls Environmental Access  
 Soledad Local Development Corporation  
 South Rome Redevelopment Agency  
 Southern Mutual Help Association, Inc.  
 Thistle Community Housing  
 Tierra Del Sol Housing Corporation  
 Tri-County Housing and Community Development Corporation  
 Trinity Village Nonprofit Housing Corporation  
 Unity Cooperative Association, Inc.  
 USA Properties Fund, Inc.  
 Valley Assisted Living, Inc.  
 Vitality Center (NV)  
 Wakeland Housing and Development Corporation  
 Washtenaw Affordable Housing Corporation  
 West Central Housing Development Organization  
 Women Organizing Resources, Knowledge and Services (W.O.R.K.S.)  
 Woodbine Community Organization, Inc.  
 Yamhill Community Development Corporation

Celebrating our 30th Anniversary

MERCY HOUSING ANNUAL REPORT 2012



Jesse Gay, resident at  
Bluff Lake Apartments  
Denver, Colo.

**National Office****Mercy Housing Colorado****Mercy Housing Management Group****Mercy Loan Fund**

1999 Broadway, Suite 1000  
Denver, Colorado 80202  
303.830.3300

**Mercy Housing California**

San Francisco  
1360 Mission St., Suite 300  
San Francisco, California 94103  
415.355.7100

Los Angeles  
1500 S. Grand Ave., Suite 100  
Los Angeles, California 90015  
213.743.5820

Sacramento  
3120 Freeboard Dr., Suite 202  
West Sacramento, California 95691  
916.414.4400

**Mercy Housing Lakefront****Mercy Portfolio Services**

120 S. LaSalle, Suite 1850  
Chicago, Illinois 60603  
312.447.4500

**Mercy Housing Midwest**

6816 S. 137th Plaza  
Omaha, Nebraska 68137  
402.557.0141

**Mercy Housing Northwest**

2505 Third Ave., Suite 204  
Seattle, Washington 98121  
206.838.5700

**Mercy Housing Northwest - Idaho**

540 North Eagle Rd., Suite 117  
Eagle, Idaho 83616  
208.939.6838

**Mercy Housing Southeast**

260 Peachtree St., Suite 1800  
Atlanta, Georgia 30303  
404.873.3887

**Mercy Housing Southwest**

PMB 256  
4802 E. Ray Rd., Suite 23  
Phoenix, Arizona 85044  
480.467.3159

**Washington D.C. Office**

1101 30th St. NW, Suite 250  
Washington, DC 20007  
202.495.7402

Mercy Housing is grateful to the individuals and community supporters listed as donors in our 2012 Annual Report.

If errors or omissions exist, please accept our apologies.

To update a listing, please call 1.866.338.0557 or email [info@mercyhousing.org](mailto:info@mercyhousing.org). We welcome contributions at our national office in Denver and our regional offices across the country.

Thank you for your generous support in 2012.

Thank you for investing in Mercy Housing  
and bringing our mission to life.

Your support and commitment to Mercy Housing  
is critical to our success.

Because you are here, people live in hope.

[mercyhousing.org](http://mercyhousing.org)

For more information, please contact [info@mercyhousing.org](mailto:info@mercyhousing.org)



Graphic Design: Angie Lee, Grindstone Graphics, Inc. (Denver) [grindstonegraphics.com](http://grindstonegraphics.com)  
Photography: Chris Schneider, Chris Schneider Photography [chrisschneiderphotography.com](http://chrisschneiderphotography.com)