

because we are here...



**mercy**  
HOUSING

ANNUAL REPORT 2010







# Table of Contents

Letter to our supporters.....2

Building foundations in 2010 and 2011 .....4

Mercy Housing Board of Trustees, Co-Sponsors and National Donors.....6

Mercy Housing California

    Opening the door to new possibilities.....9

    California Donors .....12

Mercy Housing Lakefront

    Breaking the cycle.....16

    Lakefront Donors .....19

Mercy Housing Mountain Plains

    Commitment to service.....22

    Mountain Plains Donors.....25

Mercy Housing Northwest

    New opportunities in the Northwest.....28

    Northwest Donors.....30

Mercy Housing Southeast

    A new life for an old community .....34

    Southeast Donors .....36

Mercy Loan Fund

    Mercy Loan Fund celebrates 25 years .....38

    Mercy Loan Fund Borrowers, Investors and Donors .....40

Mercy Portfolio Services

    Making the dream of homeownership a reality .....44

Resident Services

    Measuring our impact and strengthening partnerships .....46

For more information, please contact [info@mercyhousing.org](mailto:info@mercyhousing.org)



Printed using recycled papers.  
FSC Logo identifies products which contain wood from well managed forests certified in accordance with the rules of the Forest Stewardship Council.

## Mission & Vision

### VISION:

**Mercy Housing is working to create a more humane world where poverty is alleviated, communities are healthy and all people can develop their full potential. We believe that affordable housing and supportive programs improve the economic status of residents, transform neighborhoods and stabilize lives.**

### MISSION:

**To create stable, vibrant and healthy communities by developing, financing and operating affordable, program-enriched housing for families, seniors and people with special needs who lack the economic resources to access quality, safe housing opportunities.**

Graphic Design and Art Direction:  
Grindstone Graphic Studio, Inc.

Photography:  
This report features original images taken specifically for Mercy Housing  
Photography by Chris Schneider

Additional Photography by Mercy Housing staff, Michael O’Callahan, Bridgette Sullivan, Mitch Bowers

Cover: *Eliza McCabe Apartments in Tacoma, WA*  
Inside Cover: *Holly Park Apartments in Commerce City, CO*



## Because we are here ... people live in hope

For nearly 30 years, Mercy Housing has demonstrated duration and impact through quality, service-enriched affordable housing. As we reflect on our accomplishments in 2010, we also reflect on the accomplishments of our partners, supporters, volunteers and our residents. Our annual report theme is "Because We Are Here..." and the "We" doesn't just refer to Mercy Housing. The "We" is everyone who is working to build and strengthen communities.

2010 was the first year of our new strategic plan and we made great strides to position ourselves for the next few years and beyond. In 2010, the organization focused on our infrastructure, operational systems and business fundamentals to ensure the long-term financial stability of Mercy Housing and to build the foundation for growth. While we are working to add even more affordable homes to our portfolio, we are also determined to preserve the stock of existing affordable housing and ensure Mercy Housing's existing properties are sustainable. We are also constantly working to maintain and enhance the quality of housing for which Mercy Housing is known. We are developing innovative new solutions to help close the gap between the supply and demand for affordable housing. We are streamlining our resident services programs to better serve our residents.

The need for affordable housing continues to grow. The people we serve continue to face challenges brought on by the troubled economy. There has been little change to the unemployment rate - 2010 ended with an unemployment rate of 9.4 percent with 14.5 million people struggling to find work. The rate of poverty continues to climb and is now at 14.3 percent, which means that 43.6 million people are living in poverty - the largest number of people in poverty in the 51 years that poverty estimates have been published. The staggering numbers remind us of the enormity of the housing crisis and how crucial it is to collaborate, form lasting partnerships and work together to help the millions of families, seniors and individuals in need of a quality affordable home in a community to call their own. We simply can't do it alone.

Thank you for supporting our mission to create stable, vibrant and healthy communities. With your support, affordable housing is a tool we use to build something greater: HOPE. And because together we were here, opportunities have been created for thousands of people to live in hope.

Live in Hope,

A handwritten signature in black ink that reads "Lillian Murphy, RSM".

Sister Lillian Murphy, RSM  
CEO, Mercy Housing

A handwritten signature in black ink that reads "Bradley B. James".

Bradley B. James  
Chair, Mercy Housing Board of Trustees



vibrant, healthy communities are created



... BECAUSE WE ARE HERE.

## Our Residents

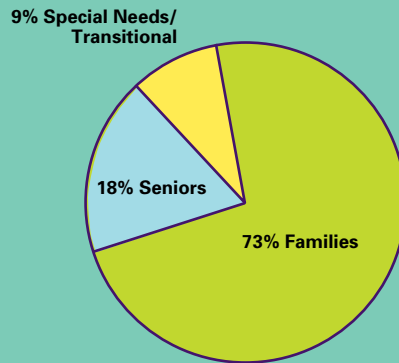

## Our Properties

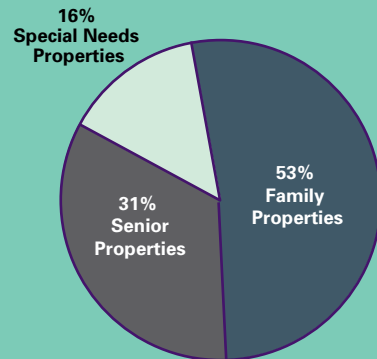

# Building foundations in 2010 and 2011

2010 marked the first year of Mercy Housing's new five-year Strategic Plan. For the first two years of the Strategic Plan Mercy Housing has been focused on building the foundations needed in order to achieve the bold goal of closing the gap between the supply and demand for affordable housing. During 2010 and 2011, it is critical to build the appropriate infrastructure of processes, tools and systems to support current operations and future growth.

In 2010 Mercy Housing made significant progress towards the strategic goals outlined in the plan which include operating excellence and long-term stability; stewardship of our existing property portfolio; to provide results-oriented and cost-effective Resident Services; growth; health care and housing affiliations; and public policy education and advocacy.

## 2010 Highlights:

- Mercy Housing has participated in the development, operation, preservation and/or financing of more than 39,400 affordable homes serving more than 135,000 people on any given day. These numbers include what Mercy Housing has developed, the lending activities of Mercy Loan Fund and the foreclosure rehabilitation activities of Mercy Portfolio Services.
- During Mercy Housing's history we have developed, financed or provided consulting services for more than \$2.2 billion in affordable housing real estate.
- In our work toward closing the gap between the demand and availability of affordable housing, we acquired or completed the development or rehab of 11 properties totaling 1,259 affordable homes.
- Through the lending activities of Mercy Loan Fund, we awarded 11 loans to other non-profit and for-profit affordable housing developers resulting in 769 units of affordable housing benefiting more than 1,600 people in nine states. These loans leveraged more than \$69 million in total development funding. Mercy Loan Fund also closed our first New Markets Tax Credit "healthy communities" deal helping the expansion of a non-profit hospital in Mississippi through the development of an orthopedic clinic.
- Mercy Services Corporation, the property management subsidiary of Mercy Housing, changed their name to Mercy Housing Management Group to better align with the Mercy Housing brand. Mercy Housing Management Group (MHM) continued to develop and maintain operational excellence standards at the 16,514 affordable homes included in the management portfolio and implemented new systems to increase efficiency and reduce expenses. The high-quality properties managed by MHM consistently maintain an occupancy rate of more than 95 percent. The MHM managed portfolio has increased in size by 39 percent in the past five years, approximately 11 percent of which is fee managed for third-party owners.

- Throughout 2010 Mercy Portfolio Services (MPS) assisted communities across the U.S. to address the economic and housing crises through the purchase, redevelopment and resale of foreclosed and vacant homes at affordable prices. In 2009 and 2010, as part of the City of Chicago's \$169 million Neighborhood Stabilization Program, MPS acquired and facilitated the rehabilitation of more than 500 units of foreclosed properties across 22 Chicago neighborhoods. This work creates new units of affordable housing as well as new jobs, while stabilizing home values and neighborhoods. In addition to their work in Chicago, MPS is developing new tools that support other metropolitan regions facing the effects of the foreclosure crisis.
- Mercy Housing continues to refine impact measurement for our Resident Services. Key work was completed in 2010 to streamline Resident Services programs into a cohesive Resident Service programming model that will enable us to more accurately track the impact we are having on residents' lives.
- Mercy Housing established our public policy education and advocacy priorities. Mercy Housing co-signed more than 30 letters to Congress and other government officials, testified on Capitol Hill about the reform needed to advance community development regulatory change and assisted in the passage of two key pieces of legislation for senior and supportive housing.
- In 2010, Mercy Housing also made some key executive leadership changes to position the organization for the future and drive the efforts of the 2010 – 2014 Strategic Plan. Mercy Housing California President Jane Graf was promoted to Chief Operating Officer and Executive Vice President of Mercy Housing and we look forward to having her experience and expertise available to the entire organization as we move down the path to long-term sustainability. Brian Shuman resumed the role of President and Chief Financial Officer. We also welcomed Chris Burckhardt, our Chief Information Officer, who is overseeing the organization's execution of the Strategic Plan.

2011 will bring even more economic challenges than recent years. We will have to focus on enhancing the sustainability of our business by finding new ways to bring efficiencies to our infrastructure and by improving productivity and effectiveness through innovation. For Mercy Housing, innovation will mean introducing something new into our business. These innovative approaches and others will go a long way toward supporting the achievement of the goals outlined in our Strategic Plan.

With your support and continued dedication to Mercy Housing, we will continue to respond to the growing need for affordable housing through financial strength, flexibility and an unwavering focus on achieving our mission. Our nearly 30-year history is just the beginning of a long-term plan to build foundations that will change the world one life and one home at a time.

*Mercy Housing's audited financial statement for 2010 will be available online in Summer 2011 at [mercyhousing.org](http://mercyhousing.org). To receive a copy, please contact [info@mercyhousing.org](mailto:info@mercyhousing.org).*

*To download Mercy Housing's 2010 – 2014 Strategic Plan, visit [mercyhousing.org/publications](http://mercyhousing.org/publications) or contact [info@mercyhousing.org](mailto:info@mercyhousing.org).*

# Since 1981:

## 967 projects

## 39,400

affordable units of housing

## \$2.2 billion

in affordable real estate development

## \$197 million

in affordable housing lending

## 135,000

people served today

## Mercy Housing National Donors

### Individuals

Dr. Judith Auerbach  
Deirdre Bachman  
Sister Carol Baetz RSM  
Jennifer Balkcom  
Richard & Susan Banks  
Dr. Ron Bard  
Alan & Elinor Berg  
Clifton & Gaylene Bergan  
Karen Blackman  
Michael Blaszyk & Leslie Wittmann  
David Bley  
Michael Bodaken  
Mr. & Mrs. Alan Bowman  
Norrie Boyd  
William & Myrna Brandwein  
Gail Bransteitter  
Carol Breslau  
Grace Buckley & Michael Marez  
Christopher & Rebecca Burckhardt  
Steven Burge  
Lilia & Donald Cady  
Brooke Caesar  
Mark & Ingrid Carleton  
Lynn Carnes  
Cedric Caselle  
Ted & Julie Chandler  
Anne & Charles Chapman  
Judy D. Clarkson  
Luis & Maria Clavijo  
Kevin & Liz Coldiron  
Sister Norita Cooney RSM  
Adrienne Crowe  
Sheila Crowley  
Ginny Cunningham  
Myron & Mary Curzan  
Scott Dailard  
Larry & Marilyn Dale  
Joan Dearborn  
Jyoti DeVernie  
Jack & Karen Diepenbrock

## Mercy Housing

### 2010 BOARD OF TRUSTEES

**Sister Norita Cooney, RSM**, Sisters of Mercy, West Midwest

**Adrienne Crowe**, Retired

**Larry Dale**, Vice Chair, Retired, Citi

**Sister Roslyn Hafertepe, SC**, Sisters of Charity, Cincinnati

**Bradley B. James**, Chair

**Sister Rose Marie Jasinski, CBS**, Sisters of Bon Secours

**Barbara Kelley**, Colorado Department of Regulatory Agencies

**Mark Korell**, JPMorgan Chase

**Sister Pat McDermott, RSM**, Sisters of Mercy

**Roger Pastore**, RCP Financial Group

**Bob Simpson**, Fannie Mae

**Rich Statuto**, Bon Secours Health System

**Sister Linda Werthman, RSM**,  
Sisters of Mercy of the Americas

**Leslie Wittman**, nTrustHR

**Barry Zigas**, Zigas & Associates

**Mike Zoellner**, RedPeak Properties

### SPECIAL ADVISORS TO THE BOARD

**Jack Burgis**, Retired

**Jack Diepenbrock**, Diepenbrock Harrison

**Jack Manning**, Boston Capital Partners

**Susan Wang Wade**, Retired, Solelectron Corporation

## Mercy Housing

### 2010 CO-SPONSORS

#### CO-SPONSOR COMMUNITIES

**Daughters of Charity**, East Central

**Daughters of Charity**, West

**Daughters of Charity**, West Central

**Sisters of Bon Secours**

**Sisters of Mercy**, Northeast

**Sisters of Mercy**, South Central

**Sisters of Mercy**, West Midwest

**Sisters of St. Joseph of Orange**

**Sisters of St. Joseph of Peace**

#### MERCY HOUSING SPONSOR COUNCIL

**Sister Rose Ann Aguilar, DC**, Daughters of Charity, West Central

**Sister Sharon Becker, CSJ**, Sisters of St. Joseph of Orange

**Sister Norita Cooney, RSM**, Sisters of Mercy, West Midwest

**Sister Eleanor Gilmore, CSJP**, Sisters of St. Joseph of Peace

**Sister Rose Marie Jasinski, CBS**, Sisters of Bon Secours

**Sister Ellen Kurtz, RSM**, Sisters of Mercy, Northeast

**Sister Joanne Lappetito, RSM**, Sisters of Mercy, South Central

**Sister Betty Marie Dunkel, DC**, Daughters of Charity, West

**Sister Mary Kay Tyrell, DC**, Daughters of Charity, East Central

#### MERCY HOUSING CORPORATE MEMBER GROUP

**Sister Norita Cooney, RSM**, Sisters of Mercy, West Midwest

**Sister Rose Marie Jasinski, CBS**, Sisters of Bon Secours

**Sister Pat McDermott, RSM**, Sisters of Mercy of the Americas



A photograph of an elderly woman with short white hair and glasses, smiling warmly. She is sitting on a dark green patterned couch, wearing a brown knit sweater and light-colored pants. The background is a wall covered with numerous framed photographs and artwork, including a still life with fruit and a group portrait. To the left, a lamp with a decorative shade and a small table with a white device are visible. The overall atmosphere is warm and personal.

a community is thriving

... BECAUSE WE ARE HERE.

## Mercy Housing National Donors CONTINUED

Vince & Susan Dodds  
Helen Dunlap  
Sister Genevieve Durcan  
Charles & Susan Edson  
Saul Epstein  
James C. Esposito  
Thomas & Tammi Fassett  
Barbara Faulhaber & Mark Hernandez  
David & Sandra Freeberg  
Kit Gage  
Tracy & Michele Gargaro  
Geraldyn Gendill  
Laurie Gerdes  
Ivy Goetsch  
Fran Gorsuch  
Julia Gould  
Dennis & Judy Gunther  
Sister Roslyn Hafertepe SC  
Jan Sidney Harband  
Anne Hatcher  
Herbert & Joyce Hebein  
John & Lauren Hewitt  
James & Mary Heyl  
Mark & Maura Connerton Holmes  
Katy Hulac  
Marsha Jackson  
Brad & Carol James  
Sister Rose Marie Jasinski CBS  
Teresa Kastl  
Barry Kelly  
Raquel Kim  
Mark Korell & Jane Mayberry  
Steve Krchniak  
Robert & Pam Krotz  
Celine Kuntz  
Carolina Kurdi  
Deborah Langerud  
Jeanne A. Laurent  
Linda S. Levy  
Pat Loewi  
Sandra D. Maben

Michele Mamet  
John P. Manning  
Laura Manthey  
Jacqueline McAndrews  
Dr. Breck McCarty  
Sister Pat McDermott RSM  
Patricia McGrath  
Jean McKevitt  
Tim McKivergan  
Robert & Patricia Merna  
Sister Kathryn Mershon  
Giacomo & Irene Meschia  
Jason Miller  
Diane & Michael Mills  
Susan M. Morgan  
Barbara Moses  
Beth Mullen  
Mary Nagelhout  
Shekar & Charu Narasimhan  
Geraldine Naveau  
Donald Newsom  
Karol & Don Norie  
Cheryll O'Bryan  
Theodore & Sharon Olsen  
Sister Geneva Paluka RSM  
Roger & Linda Pastore  
Tasha Patterson  
Kirby & Dee Ann Patterson  
Kathryn A. Paul  
Robert & Kathleen Pavlovich  
Maureen Pavlovich  
Kate Peterson  
Karl & Rita Pister  
Xavier & Penelope Pi-Sunyer  
Melinda Pollack & Tony Frank  
Tom Ramey  
Laura Ramzy  
Jennifer & Jay Reed  
Jerry & Janice Reed  
Maynard Richmeier  
John & Doris Riehm

Scott Robbins  
Katy & Ryan Rogers  
Amy Rowland  
Sister Mary Janet Rozzano  
Charles Sachs  
David & Ann Sakai  
Juana Sanchez  
Ann Schnare  
Barbara J. Scully  
Ellen Seidman  
Donald & Patricia Seitz  
Bill & Rebecca Senhauser  
Chris Shott  
Melani Shulla  
Bob & Johanna Simpson  
Paul E. Smith & Elizabeth Phelan  
Joseph & Joyce Solomon  
Debbi Stambaugh  
Jennifer & Richard Statuto  
David L. Still

Byron & Lee Stookey  
Sister Mary Agnes Tamisiea RSM  
Richard Vierk  
Efrain & Flora Villa  
Judith & Joe Wagner  
John Wallenhorst  
Sister Linda Werthman RSM  
John & Ginger Whellock  
Matthew & Kimberley Zarlengo  
Barry Zigas & Jodie Levin-Epstein  
Mike & Nancy Zoellner

### Organizations

Alegent Health  
Bank of America Charitable Foundation  
Bon Secours Health System  
Boston Capital Foundation  
Chicago Title Insurance Company  
The Community Foundation of Louisville  
Daughters of Charity, East Central

Delta Dental of Colorado  
Doris Woolsey Foundation, Inc.  
Equity Residential Foundation  
Fannie Mae  
Google Inc.  
JPMorgan Chase  
Kaiser Permanente EmployerVoice  
The Kerr Foundation, Inc.  
LibertyGives Foundation  
Mile High United Way  
Preferred Professional Insurance Company  
Reznick Group, P.C.  
Sisters of Mercy of the Americas, West  
Midwest  
Sisters of Mercy, US Province  
Sisters of St. Joseph of Orange  
Sisters of St. Louis  
Sisters of the Most Precious Blood  
Sisters of the Visitation  
Trinity Health  
Ursuline Sisters



## Opening the door to new possibilities

At the age of 66, Beverly Brumfield became homeless for the first time in her life.

Beverly, a life-long resident of the San Francisco Bay Area, left home when she was 17 and immediately went to work as a secretary. Throughout the years, she has had corporate jobs, worked at universities, and even started her own businesses.

After her mother passed away, Beverly moved to Santa Cruz and opened her own company. When her business started to dwindle due to the economy, she decided to pursue her college degree and enrolled at University of California at Santa Cruz. As a 56-year-old college graduate, Beverly found herself re-entering a virtually non-existent job market. This began a 10-year struggle for Beverly to provide for herself.

“For so many years I was always scrambling,” she said. “My rent kept skyrocketing – I could no longer afford to buy food or pay bills. I ate at local grocery stores that gave out samples – those were my meals for about a year. I was always hungry, but couldn’t bring myself to tell anyone that I needed help.”

She decided to move back to San Francisco, but with no place to live, she became homeless and stayed with various friends. After conducting extensive research and submitting housing applications in five different states, Beverly almost gave up her search for an affordable home until she found Mercy Housing California’s Mission Creek Senior Community. She contacted José Vega, Mission Creek Community Operations Manager, for assistance.

“He was so nice and he showed me around Mission Creek,” said Beverly. “I was just in shock that there was anything that beautiful available to people in need. He connected me with all the right people and gave me a lot of practical advice.”

But because Mission Creek had no available units at the time, José connected Beverly with San Francisco’s Direct Access to Housing program, a permanent supportive housing program targeting low-income individuals who are homeless or at-risk of homelessness. Through this program, Beverly was able to secure a home at Edith Witt Senior Community, Mercy Housing California’s newest affordable housing property for low-income seniors.

*(continued...)*

“The building is just so beautiful. I love my apartment and I have a million-dollar view of San Francisco.”

~ Beverly Brumfield, Edith Witt Senior Community resident





## Mercy Housing California

### 2010 HIGHLIGHTS:

- In 2010, MHC had 29 affordable housing projects in multiple stages of development throughout the state. These 29 projects will result in 3,918 new units providing safe, quality affordable housing for more than 10,000 residents.
- Mercy Housing California President Jane Graf was named one of the 2010 Most Admired CEOs by *San Francisco Business Times* and was also named Chief Operating Officer for Mercy Housing, Inc.
- 10th & Mission Family Housing was chosen as the winner in the Urban category and as the Overall Project in *Affordable Housing Finance's* 2010 Reader's Choice Awards for the Nation's Best Affordable Housing Developments.
- We celebrated the 10th Anniversary of the merger between Rural California Housing Corporation and Mercy Charities Housing California to form Mercy Housing California.
- In spite of the economic slowdown and recession, MHC is on schedule to begin construction on three new affordable housing communities in Los Angeles. When completed these three developments will provide housing for approximately 1,000 individuals and families.
- 2010 was the third successful year of the annual cholesterol and blood pressure health screenings provided by a local entity of Strategic Health Care Partner, Catholic Healthcare West. These screenings are conducted annually at ten Sacramento region properties, and in 2010 over 300 adult residents at family and senior properties benefited from these in-kind health and wellness services.

(...continued)

Edith Witt is an 11-story high-rise building and is adjacent to Mercy Housing California's 10th & Mission Family Housing. Developed on a former parking lot in the heart of San Francisco's transit rich Mid Market/Civic Center neighborhood, Edith Witt Senior Community consists of 106 studio and one-bedroom apartments. Because there is such an overwhelming demand at both Edith Witt Senior Community and 10th & Mission Family Housing, Beverly considers herself extremely lucky to have her new home.

"The building is just so beautiful. I love my apartment and I have a million-dollar view of San Francisco," said Beverly. "I signed the lease before seeing the apartment, so I almost fell over when I walked in!"

The apartments are affordable to seniors at incomes of 50 percent of city area median income or below. HUD 202 funding is subsidizing 95 of the units so that residents pay only 30 percent of their income for rent, enabling extremely low-income seniors to access this housing. Funding from the City of San Francisco Department of Public Health subsidizes 11 units. Twenty-seven of the units are designated for formerly homeless seniors, like Beverly, referred by San Francisco's Direct Access to Housing program.

The property is named in memory of Edith Witt, a life-long activist known throughout San Francisco as a valuable resource for community groups working to preserve and expand affordable housing in the city. Witt passed away in 2000.

With the support of the staff and programs at Edith Witt, Beverly is now embracing her new home and deciding what her next steps will be.

"I'm looking at what I can do at Edith Witt to help build the community," she said. "I don't know what this chapter will be for me. I want to make a contribution somehow, so hopefully I can do that through some volunteer work. I'm open to all possibilities."

*The lobby at Edith Witt Senior Community in San Francisco, CA  
(photo by Michael O'Callahan)*



seniors live independently



... BECAUSE WE ARE HERE.



# Mercy Housing California Donors

## Individuals

Maria Acuna-Feldman & Timothy Feldman  
Merrilea & Dominic Agostino  
Carolyn & Nicodemo Agostino  
Valerie Agostino  
Fred Ahoorai  
Jeffrey Allport  
Clara Alvarez  
Rosa & Eric Alvarez  
Lydia Alvarez-Hernandez

Kathy & Rich Anderson  
Ardith Armstrong  
Jean Artz  
Sloane Atkinson  
Alisa Barrios  
Russell & Noel Bayley  
Sister Amy Bayley RSM  
David & Gerri Berg  
Oliver Bernshausen  
Leyna Bernstein

Jack & Jo Ann Bertges  
Marion Bishop  
Natalie Bonnewit  
Dr. H. A. & Mrs. Virginia T. Boushey  
Hanan Bowman  
Tonja Boykin & Marty O'Loughlin  
Gerald & Celeste Brasuell  
Gwendolyn Brown  
Lawrence & Faith Burgard  
Jack & Rose Burgis

Sister Ritamary Burnham RSM  
John & Linda Burns  
Linda Butler  
Lilia & Donald Cady  
Dina Caldwell  
Thomas & Carol Carnish  
Christine Carsno  
Gina Cassinelli  
Ted & Beth Cassman  
Rosio Castellanos  
Guadalupe Castillo  
Dr. Jenny Clark  
Abelle Cochico  
Karen Colney  
Patricia Conlin  
Robert & Michelle Cooper  
Victoria M. Cotter  
Bishop John S. Cummins  
Kathy Dailey  
Greg Dalton  
Ramie Dare  
Stephan & Gretchen Daves  
Sister Carmencita L. De la Cruz  
Patricia Deatherage  
John Dela  
Mark & Mary Lou Dentinger  
Sister Sheila Devereux RSM  
Jack & Karen Diepenbrock  
David DiRusso  
Jennifer & Guthrie Dolin  
Al & Liz Dossa  
Peter Doyle  
John Dumont  
Mary Dunbar & Tod Thorpe  
Helen Dunlap  
Timothy Dunn  
Noel Edson  
Jose Enriquez  
Janet Falk  
Daniel & Diane Farthing  
Anita & George Feiger

Brandy Ferrate  
Bobbie Fite  
Rudy Fontaine  
Renee Franken  
Aaron Freeman  
Alma A. Garcia  
Elias Garcia  
Gerrard Gier  
Chris Glaudel  
Roberta Riva Goldman  
Jane Graf & Rich Williamson  
Laura Graf  
Paulette Grant  
Robert J. Grassilli Jr.  
Barbara Gualco  
Natalie Gubb & David Arpi  
Jocelyn Hammerstein  
Kazuko Handa  
Janet Hanks  
John Hannon  
Diana Heafey  
Ben Hecht  
Edie Heilman & Richard Weiss  
Carmen Hernandez  
Maureen Higgins  
Cassie Hill  
Edward & Stephanie Holder  
Alan Holroyde  
Victor & Lorraine Honig  
Barbara Hood  
Gordon Howie & Wilma Reichard  
Janet Howley  
Virginia & Donald Humphreys  
Rosario Illustre  
George & Jacqueline Ivelich  
Shashi Jivan  
James Johnston  
Mary Jones  
Janette A. Kelly  
Karisa Kenyon  
Gregory Kirsch





## Mercy Housing California Donors

### CONTINUED

Ted Klekman  
Dara Kovel & Robert Cox  
Rebecca Kurland & Patrick Mason  
David Latina & Allain Zephyr  
John Laws & Rhonda Gray  
Joan & Charles Lawson  
Luis Lazak  
Bill Lazarus  
Kiet Le  
Margaret & David Lederer  
Dorothy Lefkovits  
Maria C. Leon  
Howard & Irene Levine  
Kelley Lewis  
Mike & Joyce Liebe  
Joe Lienert  
Marianne Lim  
Chas & Virginia Lochtefeld  
Fred & Patty Lohse  
Lauren & Keith Maddock  
Merle Malakoff & Gina Surber  
Sister Patricia J. Manoli RSM  
Francis & Delia Ann Mansell  
Mauricio Marcia  
Oona Marti  
Sandie Martinez  
Brent Mason  
Alice E. Maupin  
Johna Maychrowitz  
Father Aidan McAleenan  
Paris McBride  
Catherine McCarthy  
Kevin & Mary McCarthy  
Amanda McDade  
Dyan McDowell

Lynne & Joe McGillivray  
Nicole Medeiros  
Karen Mihelic-Hackett  
Anthony Mongini  
Frank & Margaret Morrow  
Beth Mullen  
Michael Munson  
Anne Murphy  
John & Susan Myers  
Sylvia Navari  
Carissa & Alex Nelson  
Chuck Nielsen  
Joe Nissen  
Timothy & Nancy O'Brien  
Lois O'Connell  
Diane Olmstead & Matthew Slepion  
Tasha Patterson  
Christopher Peduzzi  
Armando Peralta  
Ben Phillips  
John Phillips  
J. Russell Pitto  
Denny & Michelle Powell  
William & Gloria Powers  
Robert F. Prettyman  
Bishop Francis A. Quinn  
Natasha Rabey  
Alfred Raman  
Saundra Randolph  
Rod & Nancy Read  
Christopher Reed  
Craig Reigel  
Robert Rich & Emily Platt Rich  
Anne Riley  
Alicia Robb & Mark Doms

Frank L. & Pamela Rollo  
Debbie Root  
Madeline Rose  
Marcia Rosen  
William & Denise Ruark  
Barbara Saak  
Jea Sako  
Ana Say  
Helen & Mark Scalzo  
Edward Schop  
Margaret Schrand  
Theresa Sedell  
Carol Shen  
Victor & Michelle Silva  
Joshua & Ruth Simon  
Ann K. Sims  
Bob & Robyn Slakey  
Kurt & Mary Jane Sligar  
Ian Snoeberger  
Helen Solinas  
Julie Solorzano  
Ann Soloway  
Greg & Pamela Sparks  
Dianne & Bruce Spaulding  
Richard L. Sprague  
Randy Starbird  
Barbara Stevenson  
Marcus Stewart  
Amy Sullivan & Jennifer Keith  
Suzanne & Brian Swift  
Raymond Swift  
Rafael Tamayo  
Asha Theebaraj  
Irene Tonogan  
Maribel Toscano

*Right: Edith Witt Senior Community  
in San Francisco, CA (photo by  
Michael O'Callahan)*

Monica Towers  
Edward & Mary Towers  
Joseph Tsang  
Kristine Tubbs  
Emma Lee Twitchell  
José A. Vega  
Deena & Joe Venancio  
James Vezeau  
Sandra Villanueva  
Patricia Vincent  
Pankaj Vyas  
Lydia Walker  
Brett & Tara Warren  
Lebra Watts  
David Wilkinson  
Dolores E. J. Williams  
Kelly & Cristina Williamson  
Casey & Beth Williamson  
Rabbi & Mrs. Brian Williamson  
John Wilson & M. Susanne  
Monary-Wilson  
Polly Wingfield  
Bert Witt  
William Witte & P. Keiko Sakamoto  
Greg J. & Wendy H. Wolkom  
Gloria Yamato  
Yelena Zilberfayn

### Organizations

Aaronson Gelb Family Trust  
Agape Christian Fellowship  
Alice Phelan Sullivan Corporation  
Anderson Church of Christ  
Bank of America  
Bank of America Charitable Foundation

"Mercy Housing is probably one of the best partners Catholic Healthcare West has ever had—and I mean it, sincerely."

~ Lloyd H. Dean, Catholic Healthcare West President/CEO



“We need more programs like Mercy Housing. It’s the kind of place where someone can come in off the streets after 30 years and completely change their life around. This is a place that inspires you and gives you hope.”

~ Dan Taylor, Englewood Apartments resident

## Mercy Housing California Donors

### CONTINUED

Bank of the West  
Bobbie & Mike Wilsey Fund  
Bowers Family Trust  
Butler Family Fund  
Cahill Contractors Inc.  
California Bank & Trust  
California Community Foundation  
Catholic Healthcare West  
Catholic Healthcare West Community Grants Program  
Catholic Healthcare West Greater Sacramento Employees  
Citi Foundation  
Community Economics, Inc.  
Community Redevelopment Agency of the City of Los Angeles  
Conrad N. Hilton Fund For Sisters  
Costco Wholesale  
Cruise Industry Charitable Foundation  
Monford D. and Lucy L. Custer Foundation  
Daughters of Charity, East Central  
Direct Line TeleResponse  
Dominican Sisters of Mission San Jose  
The Kathleen & Terry Dooley Fund  
Philip M. Eisenberg Charitable Remainder Trust  
El Jardin Restaurant  
Harry C. & Deborah L. Elliott Family Foundation  
Enterprise Community Partners  
Equity Residential Foundation  
FAMA Management, Inc.

Fannie Mae  
Fidelity Charitable Gift Fund  
Carl Gellert and Celia Berta Gellert Foundation  
Gubb & Barshay LLP  
Evelyn and Walter Haas, Jr. Fund  
Harder + Company Community Research  
Historic Old Sacramento Foundation  
Hospital Council of Northern and Central California  
HY Architects, Inc.  
Inner City Youth Organization  
Institute of Sisters of Mercy of the Americas  
Jewish Community Endowment Fund  
JP Morgan Chase Foundation  
JustGive.Org  
Kaiser Permanente  
Keller Group  
KMD Architects  
La Familia Counseling Center  
Stanley S. Langendorf Foundation  
Lowell Berry Foundation  
M. E. Shay & Co.  
Mercy Foundation  
Mercy Heart and Vascular Institute/Mercy General Hospital  
Mercy Medical Group  
Mercy Retirement & Care Center  
Mercy San Juan Medical Center / Safe Kids Greater Sacramento  
Merritt Community Capital Corporation

MSM, Inc  
Okamoto Saijo Architecture  
The O'Shea Foundation  
Overhead Door Company of Sacramento, Inc.  
Premier, Inc.  
RBC Capital Markets Corporation  
Rigali Family Trust  
Ropers, Majeski, Kohn, Bentley PC  
Rothenberg Family Fund  
S.F. County Council Archdiocesan Council Of Catholic Women  
The Safeway Foundation  
The San Francisco Foundation  
San Francisco Lodge No. 3, B.P.O.E.  
Serra Bowl  
SF POA Community Service Committee  
Sherwin-Williams  
Sisters of Mercy West Midwest Community  
Sisters of the Presentation  
Smart Building, Inc.  
SMP Marketing Inc.  
St. Elizabeth Community Hospital  
St. John Regional Medical Center  
St. Joseph Health System  
Sunseri Construction Inc.  
Swinerton Builders  
Target  
Turning Point Community Program  
Union Bank  
United Way California Capital Region  
United Way of Greater Los Angeles  
Valley Presbyterian Church

## Mercy Housing California

### 2010 Board of Directors

**Lloyd Dean**, Catholic Healthcare West

**Vanessa Delgado**, Primestor Development, Inc.

**Anita Feiger**, Independent Financial Consultant

**Renee Franken**, Renee Franken & Associates

**Edie Heilman**, Retired, Charles Schwab & Company

**Andrea Jones**, Bosa Development

**Howard Levin**, Retired, ARCS Commercial Mortgage

**Sister Anne Murphy**, Sisters of Mercy, West Midwest

**Timothy O'Brien**, Legacy Partners

**Diane Olmstead**, W3 Partners, LLC

**J. Russell Pitto**, Chair, SIMEON Commercial Properties

**Craig Reigel**, Nonprofit Finance Fund

**Bruce Spaulding**, Gladstone Institute

**Susan Wang Wade**, Vice Chair, Retired, Solectron Corporation

**Gregory Wolkom**, CMA Holdings

Van Meter Williams Pollack  
Walmart Foundation  
Weingart Foundation

Wells Fargo Foundation  
Wild Hawk Coffee Company



opportunities are created



... BECAUSE WE ARE HERE.





## Mercy Housing Lakefront

# Breaking the cycle

Dan Taylor spent more than 30 years of his life in the cycle of homelessness.

"I would stay anywhere I could – abandoned buildings, parks, project laundry rooms."

Taylor eventually was referred to Mercy Housing Lakefront for help. In the Fall of 2010 he was selected to live at Englewood Apartments, Mercy Housing Lakefront's newest supportive housing property in Chicago.

"I was told Mercy Housing was a place that I would get real hands-on help, and have all kinds of opportunities available to me," said Taylor.

Englewood Apartments provides permanent housing for 99 Chicagoans who were previously homeless or are facing housing instability. Residents have access to services including on-site case management, leadership training and educational and employment services.

"If you ever doubt that there is a demand for affordable housing, you have to look to the day that we opened the wait list for Englewood Apartments," said Cindy Holler, Mercy Housing Lakefront President. "Over 1,000 people showed up for 99 units of housing. We are pleased that Englewood Apartments is an important part of Chicago's Ten Year Plan to End Homelessness."

The six-story building is the result of the strong partnership formed by Mercy Housing Lakefront, the City of Chicago IHDA and the Englewood community. The project was financed by a blend of public and private partners including U.S. Bank, the City of Chicago, State of Illinois, IHDA, USG, Corporation for Supportive Housing, Illinois Clean Energy Community Foundation and the Federal Home Loan Bank. Additional funding was made possible through a \$2.5 million loan from Mercy Loan Fund, a subsidiary of Mercy Housing.

The project received generous philanthropic support from Bank of America Charitable Foundation, Charter One Foundation, Citi Foundation, Equity Residential, Fannie Mae Foundation, Northern Trust Charitable Trust, Pierce and Associates, US Bank and the Searle Funds at the Chicago Community Trust.

"This economic downturn has affected individuals and families in ways that I don't think any of us ever could have imagined," said Holler. "The only way that we can turn this around is some collective approaches to the problem."

Mercy Housing values the partnerships and collaboration needed to make projects like the Englewood Apartments a reality for thousands of people like Dan Taylor.

*Englewood Apartments in Chicago, IL (photo by Bridgette Sullivan)*

"If you ever doubt that there is a demand for affordable housing, you have to look to the day that we opened the wait list for Englewood Apartments."

~Cindy Holler, Mercy Housing Lakefront President

Taylor's short time living at the Englewood Apartments has already made a huge impact on his life. His health has improved and he is focused on maintaining his sobriety. He is actively involved with the community and has even enrolled in school to continue his education. Taylor is also well-aware that there are many people still in need of assistance.

"I know some of my buddies are still out there and they're stuck doing the same things," he said. "They look at me now and start crying because they know how I used to be. Homeless people are not bad people, and with the right help, a lot of us can really make a difference."



## Mercy Housing Lakefront

### MOVING FORWARD TOGETHER

Mercy Housing is working with partners to address the foreclosure and housing crisis in the Chicago and Milwaukee regions by building or preserving 7,500 affordable homes and preventing dislocation or homelessness for 30,000 people. Thank you for helping us Move Forward Together. In 2010, you enabled us to:

- Provide housing and Resident Services to prevent or end homelessness for approximately 2,800 people;
- Build and open 260 new affordable apartments in Chicago, Countryside and Milwaukee;
- Acquire and begin to rehab 413 units of foreclosed property across 22 Chicago neighborhoods as part of the City of Chicago's \$169 million Neighborhood Stabilization Program through the work of Mercy Portfolio Services;
- Close on financing and start construction to preserve 301 units of affordable housing in Chicago's Uptown neighborhood;
- Acquire and begin to rehab eight foreclosed homes in Carpentersville and South Elgin;
- Create 77 employment opportunities while protecting and maintaining 811 foreclosed homes; and
- Secure approximately \$4 million in philanthropic commitments for the Moving Forward Together campaign. Special thanks to our campaign leaders: Pierce and Associates, Bank of America Charitable Foundation, JPMorgan Chase Foundation, Citi Foundation, Fannie Mae, John D. and Catherine T. MacArthur Foundation and Provena Health.

*Dan Taylor, resident at Englewood Apartments in Chicago, IL  
(photo by Bridgette Sullivan)*

A man with a short haircut and a slight smile is sitting in a red armchair. He is wearing a colorful sweater with green, red, and blue sections. His hands are clasped in his lap. Behind him is a large window with a view of a body of water and a bridge. The text "potential is realized" is written in a large, dark, sans-serif font in the upper right corner.

potential is realized

... BECAUSE WE ARE HERE.



## Mercy Housing Lakefront Donors

### Individuals

Kiros Amede  
Mark Angelini  
Anonymous  
Sheila & Bennett Applegate  
Rishi Arora  
Lindsey & J. Carlos Artola  
Kimberly Asher  
Kevin G. Augustyn  
James H. Austin  
Gregory Bailey  
Diane Baker  
Christopher & Elise Ball  
Robert Banta  
Sister Mary Lois Bartnicki RSM  
Madelyne & Howell Baum  
Gregg & Ann Behrens  
Gregory W. Beihl  
Tina Belanger  
Linda Bell  
Lydia Bennett  
George Beyer & Laurel Beyer  
Ann Bihle & Patrick Waite  
Katharine & Frank Bixby  
Stella Black  
Andre Blakley  
Sonia & Ted Bloch  
Sara G. Bode  
Jeff Bone  
Sharon Booth  
Nancy & Michael Borders  
Pamela Bordner-Riney  
Christopher Bowling  
Dorreen J. Boyle  
Linda Brace  
Frederick Bradley  
Alan & Kara Brauer  
Mary & Renton K. Brodie III  
Julie E. Brown  
Joel Brown  
Tana Burhans

Daniel Burke  
Donald Burke  
Joseph & Mary Cannizzaro  
Penny Cato  
LeKeeta Charley  
Thom Clark  
Loretta & Michael Clune  
Kathryn & Steven Cole  
Nathan Coleson  
Craig & Dori Collins  
Karen Collins  
Carol B. Conklin  
Karen Cox  
Elizabeth Cox  
Ralph Cram  
Alasdair Cripps  
Russ Cross  
Sister Mary J. Cunnane RSM  
Janet & Jesse Dahlstrom  
Linda & Alex Darragh  
Faruk Daudbasic  
Angela Davis  
Sister Marcian Deisenroth CSJ  
Mrs. Chase Delony  
Dirk S. Denison  
Valerie Denney  
Ralph DePasquale  
Scott Descourouez  
Robert Dickinson  
Sarah Doiel  
Donna J. Drinan  
Anne S. Duncan  
Helen Dunlap  
Sister Genevieve Durcan  
James R. Dwyer & Sally J. Nagel  
Suzanne & Carter Emerson  
Glen Eriksson  
Brian & Susan Fargo  
Fatmah Farraj  
Jennifer Feuer-Crystal  
Tessa Fischer

Charlotte Flinn  
Annie Ford  
Julia Fredricks  
Penny Cato  
Yanet Garcia  
Eva Garrett  
Gift honoring Harold Schiff & Michael Clune  
Jodi & Dan Gingiss  
Peter Glick  
William Goldsmith  
David Goldstein  
Scott Goldstein  
Jeannette & Jerry Goldstone  
Linda & Bob Goodwin  
Carolyn Gourash  
Kathleen Grant  
Dennis Gravitt  
Daniel Greenman  
Frances Grossman  
Ron Grzywinski  
Julio Guerrero  
Keith Harris  
Janet Hasz & Thomas Golz  
Harold & Sharon Hayes  
Gordon Hellwig  
Jonah Hess  
Janice Hiley  
John & Cheryl Hinde  
Charles Hoch & Susan Stall  
Robert G. Hoch  
James Holland  
Robert & Lois Holler  
Cindy Holler & Mark Larson  
Daiquiri Holman  
Rhonda & Keith Hopps  
Mark & Suzanne Hosticka  
Bill Howard  
Madeline & Michael Hughes  
Judith & David Hunden  
Saran Morgan & Robert Ayer Hutchins  
Natalie Hutchison

Marcy Huttas  
David & Louise Ioder  
Luminita Ispas  
Laurie & Ed Jacob  
Jeffrey Jaffee  
John & Martha Jarboe  
Andrew Jaworski  
Michael Jerabek  
Caleb & Kerry Jewell  
LaVon Johns  
Sister Margaret Johnson  
Luzetta Jones  
Tania Kadakia

Maria Kamenaki & George Roumbanis  
John Kane  
Buffy & Thomas Keim  
Edward & Helen Keledjian  
Susan L. Kennedy  
David Kennedy  
Doug Kenshol & Amy Wiegert  
Norlaine & Lester King  
Debra Kleban & Paul Rupke  
Sue Klinkhamer  
Shawn & Michael Klupchak  
Matthew Knight  
Sister Margaret Mary Knittel

## Mercy Housing Lakefront

### 2010 Board of Directors

**Bennett Applegate**, Applegate & Thorne-Thomsen

**Lindsey Artola**, Secretary, Provena Health

**Michael Borders**, Vice Chair, Dykema

**Michael Clune**, Clune Construction Company

**Rick Fumo**, Fumo Consulting Group, LLC

**Fran Grossman**, Urban Partnership Bank

**Charlie Hoch**, Vice Chair

**Rhonda Hopps**, Treasurer, Perspectives Charter Schools

**Sister Margaret Johnson, RSM**, Sisters of Mercy, Chicago

**Annika K. Little**, Bank of America

**Jack E. Neal**

**John K. Powell**, Chair, Reg Mortgage Capital, Inc.

**Kurt Rogers**, Carlton Apartments

**Kay Whitlock**, Christopher B. Burke Engineering, Ltd.



***Johnston Center  
Residences in  
Milwaukee, WI***

Cynthia & Jason Korb  
Gregory Kosin  
Mary Jo & Kenneth Krauss  
John Kretchmar  
Valerie & Keith Kretchmer  
Adam Kroshus  
Richard & Donna Kuklinski  
Jeffrey & Diane Kuta  
Charles Lamar  
Stephanie Lane  
Howard Lathan  
Kirsten Lescher  
Rick Lillie  
Mark & Kathleen Sears Lindblad  
Annika & Todd Little  
Paul Littlepage  
Elaine Lockwood Bean  
Chris H. Lonn  
Marcia Lott  
Gail & Robert Loveman  
Peter Ludwig

Rose N. Mabwa  
Sister Bernadette Madden  
Carl Malone  
Jaqueline Malone  
Reynold Martin Jr.  
Tony & Sharon Mastracci  
Felix R. Matlock Jr.  
Patricia D. & Sam T. Mauro  
Theodor & Jacqueline Maxeiner  
Mark & Deborah McCann  
Kerri McClimen  
Sean McEneaney  
Zebedee McLaurin  
Sharon & Tom McSwiggin  
Rita Meltzer  
James Merkey  
Dennis & Bonnie Meyer  
Janet & David Midgley  
Gabriela Miramon  
Craig & Nina Mizushima  
Elizabeth Molloy

## Mercy Housing Lakefront Donors CONTINUED

Russell Montgomery  
Mr. & Mrs. Paul Monzella  
Holly Morresi  
Stephanie & Howard Natinsky  
Aaron Neal  
Cheryl & John Neal  
Herb & Roberta Nechin  
Thomas Nehring  
Bennett Neuman  
Jean Nuemann  
Dana O'Banion  
Cheryll O'Bryan  
Frederick J. Otto  
Jacqueline & Norman Patinkin  
Richard & Beverly Peiser  
Corliss Perkins  
Elizabeth Baldwin Phillips  
Mr. & Mrs. William E. Phillips  
Cathy J. Pilarczyk  
Susan & John Powell  
Robert Priesol  
Carl Przyborowski  
Donna Pugh  
Jeffrey Rappin  
Tracey Reichanadter  
Elizabeth A. Reyes  
Christopher Rintz  
Toi R. Robertson  
Jill & Ronald Rohde  
James & Jennifer Rowe  
Brian Rowland  
John Rush  
Sister Ellen Marie Ryan  
Ana Salinas  
Louise & Charles Saltzman  
Eunice & Reverend Gerald Schalk  
Margot & Harold Schiff  
John & Kathleen Schreiber  
Bob & Pauline Schwarz  
Meegan Scovell  
Beth & Charles Seen

Marji Shannon  
Carolyn Shapiro & Joshua Karsh  
Nicholas Shapiro  
Christopher Shaxted  
Allison Siebold  
Victoria C. Silvano  
Joseph & Cheryl Skender  
Steven Skovensky  
Sherell Slaise  
James & Kelley Smith  
Coya Smith  
Andrew Solomon  
Mary Stafford  
Amy Stewart-Smith  
Dawn Stockmo  
Ted Strand  
Lois & Richard Stuckey  
Michael Sullivan  
Patrick Sullivan  
Cindy Thomas  
Lisa A. Thompson  
Lisa Thompson Bennett  
Joyce Tjhio  
Charlie Tobin  
Marisol & William Towns  
Christopher Tritsis  
Vivian P. Van Horne  
Katie VanderMolen  
Barbara & Richard Vanecko  
Mary White Vasys & Dalius Vasys  
Michelle Villa  
Kevin Waco  
Clinton Wallace  
Kristie Walstrum  
Cindy Wellwood-Burke  
Scott Wentworth  
Brad White  
Elizabeth & Bruce White  
P. Kay Whitlock  
Richard Whitney  
Nick Wilder

Bill Williams  
Edwin Wittenstein  
David Witz  
William M. Witz  
William Wolk  
Hartwig Zakin  
John & Anne Zick

### Organizations

Accurate Inspections & Consulting Inc.  
Admiral Heating and Ventilating, Inc.  
AIDS Foundation of Chicago  
Allstate Insurance Company  
Alvin H. Baum Family Fund  
Anchor Group Ltd. of Illinois  
Applegate & Thorne-Thomsen  
Appraisal Research Counselors, Ltd.  
Architecture Plus - Chicago LLC  
ASC Window Corporation  
Ascension Health  
Ascher Brothers Co., Inc.  
Attorneys' Title Guaranty Fund, Inc.  
Bank of America Charitable Foundation  
Beyer Construction  
The Bloch Family Foundation  
Blue Cross Blue Shield of Illinois  
Blum-Kovler Foundation  
The Boeing Company  
Brinshore Development LLC  
British Airways/O'Hare Airport —  
Terminal 5 Employees  
The Buccino Foundation  
The CARA Program  
Carl R. Hendrickson Family Foundation  
Cassidy Brothers  
Catholic Charities of the  
Archdiocese of Chicago  
Charity & Associates, P.C.  
Charter One Foundation  
Chicago Association of Realtors  
Chicago Community Development  
Corporation

## Mercy Housing Lakefront Donors

### CONTINUED

The Chicago Community Trust  
Chicago Neighborhood Development  
Awards  
Chicago Realty Company  
Christopher B. Burke Engineering, Ltd.  
Citi Foundation  
Clausen Management Services Inc.  
Clune Construction Company  
ColeTaylor Bank  
Colonel Stanley R. McNeil Foundation  
Community Economic Development  
Law Project  
Convent of the Holy Spirit  
CoreLogic  
Crown Family Philanthropies  
Daspin & Aument, LLP  
The Delta Institute  
Den Construction Management, LLC  
Dirk Denison Architects, LLC  
DMR Investments  
Dust Em Clean Maintenance, Inc.  
Dykema  
East Lake Management and  
Development Corporation  
Enterprise Community Partners  
Equity Residential Foundation  
Fannie Mae  
FifthThird Bank, Construction and  
Engineering Division  
First American Corporation - Property  
Information & Services  
Flooring Resources Corporation  
FNTG-Midwest Agency  
Garden of Ink Foundation  
Gibson Electric & Technology Solutions  
Golub & Company, LLC  
GoodSearch  
Grand Victoria Foundation  
Great Lakes Plumbing and Heating Co.

Greater Illinois Title Company  
Greater Milwaukee Foundation  
Guaranty Bank  
The Habitat Company  
Harley Ellis Devereaux  
Harris Bank  
Harris Family Foundation  
Harry S. Black & Allon Fuller Fund  
Helen Brach Foundation  
Hill Mechanical Group  
Historic Chicago Bungalow Association  
Holabird and Root  
Home Depot Foundation  
Huen Electric, Incorporated  
Illinois Clean Energy Community Foundation  
Illinois Mortgage Bankers Association  
J. F. Kane and Company  
Jack & Jill of America, Inc.,  
Windy City Chapter  
James McHugh Construction Company  
Jewish Council on Urban Affairs  
John and Kathleen Schreiber Foundation  
John D. and Catherine T. MacArthur  
Foundation  
Johnson Electric  
JP Morgan Chase Foundation  
The Judicial Sales Corporation  
Karry L. Young Development LLC  
Keaney Construction  
Kelso-Burnett Co  
Kingston Mines  
Korb Tredo Architects  
Lansing Housing Products  
Lawndale Christian Development  
Corporation  
Lloyd A. Fry Foundation  
Madison Construction  
Maron Electric Contractors

MB Financial Bank  
McShane Construction Company LLC  
Metropolitan Planning Council  
Milwaukee Valve Company, Inc.  
MMPM Foundation  
Murphy/Jahn  
New Directions Search  
NorthernTrust Charitable Trust  
Oak Brook Mechanical Services, Inc.  
One Economy Corporation  
Optimum Appraisal  
The Owens Foundation  
Pappageorge Haymes Ltd.  
Patrick and Anna M. Cudahy Fund  
Peoples Energy  
Performance Contracting Inc.  
Perkins Eastman Architects, P.C.  
Pierce & Associates, P.C.  
PNC Real Estate  
Polk Bros. Foundation  
Powers & Sons Construction Company, Inc.  
PPM America  
Precision Metal and Hardware  
Preckwinkle for Cook County  
Board President  
The Private Bank  
Provena Health  
Red Mortgage Capital, Inc.  
Reinhart BoernerVan Deuren  
Reznick Group, P.C.  
The Rhoades Foundation  
Rotary Club of Chicago-O'Hare  
S.B. Friedman & Company  
Sage Foundation  
Sanford Kahn Ltd.  
Searle Funds at the Chicago  
Community Trust  
Sigma Engineering, Inc.

The Siragusa Foundation  
Sisters Of Mercy  
Sisters of Mercy at  
McAuley Convent  
Site Design Group, Ltd.  
Solomon Cordwell Buenz &  
Associates, Inc.  
St. Edmunds Redevelopment  
Corporation/Tria Adelfi LLC  
TCF Bank  
Tishman Construction Corp of IL  
Tri Par Inc.  
U.S. Bancorp Foundation  
United Airlines  
Urban Land Institute  
Urban Relocation Services, Inc.  
USG Corporation  
Valerie S. Kretchmer  
Associates, Inc.  
VLV Development  
W.P. and H.B. White Foundation  
Walsh Construction Company  
Waterton Residential  
Weese Langley Weese Architects  
Weis Builders, Inc.  
Wells Fargo  
We're Cleaning Inc.  
Wieboldt Foundation  
William G. McGowan Charitable Fund  
Wills Burke Kelsey Associates  
Witz Family Foundation  
Woodstock Institute  
Worsek and Vihon, P.C.







## Mercy Housing Mountain Plains

# Commitment to service

For the more than 4,300 residents living at 37 properties in Colorado, Nebraska and Arizona, Mercy Housing's commitment to providing residents with programming has made a lasting impact. Community partnerships play a large role in helping residents gain access to important services and programs. In 2010, Mercy Housing Mountain Plains (MHMP) focused a great deal of energy into improving the already successful Resident Services taking place at properties across the region.

"What we do at Resident Services is so much more than what any numbers could ever show. Mercy Housing Resident Services stops the cycle of poverty by actively seeking out answers," said Debra Kaufman, Resident Services Coordinator at Crestview Village in Omaha, Neb. "We treat people as individuals and we look for the ways we can help and support each person to be successful. We can't do it for them, but by letting residents know they matter and that we care, wonderful things can happen."

For example, residents at the Aromor Apartments, Decatur Place Apartments and Franconia Apartments in Denver, Colo., receive access to intensive mental health counseling services through a partnership with ARTS (Addiction Research and Treatment Services), a program within the Department of Psychiatry of University of Colorado. This program was made possible through a five-year \$400,000 per year grant from SAMHSA's (Substance Abuse and Mental Health Services Administration) Center for Mental Health Services. ARTS counselors and doctors provide counseling and treatment services to MHMP residents in need. Other partners within this program include CHARG Resource Center, Advocates for Recovery and the Denver Department of Human Services. MHMP hopes that this program will help to get at the root of the problem for many residents with mental illness, which can be a main contributor to the risk of homelessness.



In Arizona, Mercy Housing has had a long partnership with several community organizations, such as the Area on Aging Eldervention and University of Arizona's Bone Builders programs, to help low-income seniors live independently through a variety of programs tailored to helping them age in place with choices and dignity. Services include nutrition and healthy lifestyle education and civic and community involvement. Programs like these help seniors keep in shape both mentally and physically.

For some of our residents, the struggle to provide for their families has gotten in the way of a quality education. This fall at Timbercreek Apartments in Omaha, the Omaha Public Schools (OPS) Adult Education Program began onsite General Education Development (GED) classes. Having onsite classes eliminates transportation as a barrier for those residents interested in obtaining their high school equivalency diploma.

"The residents are excited about this opportunity," said Beverly Wagner, Resident Services Coordinator at Timbercreek Apartments. "They encourage each other during class, form their own study groups, turn in their homework assignments on time and come to class ready to learn!"

For many residents, earning their GED provides new opportunities to achieve their career goals or pursue a college degree. Fortunately, OPS is committed to staying at Timbercreek Apartments as long as there are adult residents who want to participate in the program.

"This program is just an example of the many wonderful rewards about working in Resident Services," said Wagner. "Positively impacting the lives of others is one such recompense and because we are here our residents THRIVE!"

*Piñon Terrace in Durango, CO*

## Mercy Housing Mountain Plains

### 2010 HIGHLIGHTS:

- Mercy Housing Mountain Plains obtained financing commitments for Bluff Lake Apartment Homes in Denver's Stapleton neighborhood, a new high-quality, eco-friendly residential community for 92 families that will be completed in 2012.
- In November 2010, Mercy Housing Mountain Plains closed the rehabilitation financing on three family housing developments in Nebraska: Crestview Village, Western Manor and Northglen. Collectively, the properties will receive over \$10.6 million in rehabilitation and environmental remediation work. All three properties will have newly-constructed community buildings with community meeting space and offices for management and Resident Services. The rehabilitations have started and will be completed in late 2011.
- Mercy Housing Mountain Plains continued to host their More Than A Roof property tours to give supporters and community members an opportunity to learn more about the work of Mercy Housing. In 2011, MHMP plans to expand the tours from Colorado to Arizona and Nebraska.



"Our residents encourage each other during class, form their own study groups, turn in their homework assignments on time and come to class ready to learn!"

~ Beverly Wagner, Resident Services Coordinator at TimberCreek Apartments



A young child with dark hair, wearing a blue shirt, is swinging happily on a swing set. The child is smiling and looking towards the camera, with their hands on the swing seat. The swing set has black chains and a black seat. In the background, there is a light-colored building with several windows, and the ground appears to be a gravel or sand area. The overall scene is bright and cheerful.

children learn, grow and succeed

... BECAUSE WE ARE HERE.



## Mercy Housing Mountain Plains Donors

### Arizona Individuals

Julie Anderson  
Jennifer Baier  
Philip & Lydia Bell  
Brigette & Jeff Cross  
Gloria Cunningham  
Mr. & Mrs. Howard C. Holman  
Lena Kelly  
Sandy Knight  
Kasey Loll  
Shelly Lupe  
Carol A. Maas  
Tasha Patterson  
Sister Nancy Beth Perlick RSM  
Leo & Hermine Philippe  
Christopher Reed  
Patricia R. Smith  
Sister Jovanna Stein OP  
Sherry Wheelock  
Maria Witten

### Arizona Organizations

Arizona Community Foundation  
Arizona Department of Education--Child Nutrition Program  
Arizona Department of Health Services  
Arizona Republic Charities  
Best Buy Children's Foundation  
Broadway Cares/ Equity Fights AIDS Inc.  
First Fidelity Bank, Scottsdale  
Fry's Food Stores  
Gilbert Chamber of Commerce  
Good Source Solutions  
International Paper Foundation  
Larsen's Vending  
McDonald's Restaurant  
Paradise Bakery  
Pottery Barn Kids Store  
Sasseaze Hair Color Spa  
Sherwin Williams  
St. Vincent DePaul

Starbucks  
Valley of the Sun United Way  
Wholesale Banner Supply

### Colorado Individuals

Joseph Alaniz  
Robert & Nancy Allen  
Trina Anderson  
Dr. Patricia Baca  
Raymond Baiocco  
Scott & Anna Baker  
Mark Barnes  
Jeff Bass  
Elizabeth Bennett & Sara Luther  
Bradley & Kia Benson  
David Berestka  
Sarena Wallack Bonora & Marc Bonora  
Vicki & Jack Box  
Seth Bradley  
William Brady  
Brian & Robin Brennan  
Carol Breslau  
Amy Brooks  
Jim & Linney Brown  
Jeanette Brown  
DeAnn & Thomas Brunts  
Jerome & Marie Buckley  
Kristi Budish  
Christopher & Rebecca Burckhardt  
Kathy & Charles Busby  
Yvonne Camacho  
Sandra Carroll  
James A. & Anne K. Coil  
Kevin & Liz Coldiron  
Ann Corrigan & Kent Rice  
Walter J. & Ellyn Coughlin  
Rae Ann Cummings  
Joshua & Michelle Davis  
Barbara DeAngelis  
Kristin & Erich Delcamp  
Erin Denholm

C. V. Denver  
Stephen Dietrich  
Vince & Susan Dodds  
Sister Genevieve Durcan  
Mark Ebel & Catherine Laskey  
Kathryn Egan  
Jill Elwood  
David & Marilyn Erb  
Jennifer & Rich Erixon  
Jon & Jennifer Eyberg  
Kate Ferguson & Family  
Kenneth Figiel  
Tamara Fisher  
Darren Fisk  
Mary Fitzpatrick  
Cheryl R. Fleetwood  
Katherine & John Fontana  
Michael & Theresa Fordyce  
Geraldyn Gendill  
Dana & David Gengenbach  
Maria Del Pilar Gomez  
William Gorham & Joanne McGee  
Mary & James Groves  
Christopher Gunlikson  
Jim & Laura Hahn  
Jacqueline Hammons  
Thomas & Karen Harkin  
Ned Harvey  
Mary Hashem  
Harold Hawkey  
Patti & Kevin Hein  
David & Lynn Herlinger  
Chiwa Higashi  
Richard & Gloria Higgins  
Laurie Hoag-Winkler  
Joe & Robyn Hodas  
Rodney Hubbard & Debbie Ford  
Kerri & Gregory Huffert  
Carl Hutchins  
Linda & David Johnson  
Marybeth Jones

Sydney Jones  
Katherine & Tom Kaley  
Arnold & Linda Kaplan  
Gideon & Sania Killion  
Leslie Tweed King  
Kathleen King  
Allan & Susan Kirkpatrick  
James Knight & Michelle Horino  
Fred Koch  
Faye Koehn  
Mark Korell & Jane Mayberry  
Christopher Koziol & Katherine Woods  
Tim & Kae Krueger  
Betty & Warren Kuehner  
Susan & David Kullman  
Maro LaBlance & Jason Lee  
Kristine & Christopher Laping  
The Latham's  
Steven Lawrence  
Austin Lawrence  
Stephen Le Peau  
Lori Lee  
Donald & Brenda Lewis  
William Lindsay  
Lynne & David Lloyd  
Kevin Lofton & Maude Brown Lofton, MD  
Janice MacDonald  
Fritz Mackey  
Diane & Will MacMillan  
Michele Mamet  
John Marcolina  
Pam Maynard  
Kevin McCabe  
Tate & Eileen McCoy  
Colleen McEahern  
Lynda McNeive  
Mark Mehringer  
Ann Mellencamp  
Eric Mello & Brandy Rosenfeld-Mello  
Debra Miller  
Shirley Moore

## Mercy Housing Mountain Plains

### 2010 Board of Directors

**Katherine Kaley**, Centennial Bank

**Sister Peggy Martin**, Catholic Health Initiatives

**Kevin McCabe**, Chair, Newmark Knight Frank Frederick Ross

**Tate McCoy**, Vice Chair, Lockton Companies, LLC

**Gesemia Nelson**, Metropolitan State College of Denver

**Keith Pockross**, Greenberg Traurig LLC

**Agnes Ryan**, Northern Trust

**Lon Welsh**, Your Castle Real Estate

**Josh Widoff**, Dividend Capital Total Realty Trust

Timothy & Juliana Mower  
Robert & Jill Munroe  
Gene Myers  
Elaine & Michael Nelson  
Owen Niland & Brian Phetteplace  
Cheryll O'Bryan  
Catherine O'Keefe  
Patricia O'Roark & Frank Wall  
Chris & Renee O'Rourke  
Eileen Pappas  
Holly Parker  
Marna Parslow  
Tasha Patterson  
Keith & Mimi Pockross  
Martin Pocs  
Howard Pollack  
Sheila Pottern  
Susan Powers & Russ Wayman  
Daniel Prather  
John Proctor  
Lata Ramachandran  
Jennifer & Jay Reed  
Christopher Reed



Scott Robbins  
 Peter Romanovsky  
 Bruce Saab  
 Stacey Saggese  
 Tara Sakraida  
 Jeffrey & Marcie Schmitz  
 Rachel Shields  
 Shawn & Heather Simmons  
 A. C. & Michelle Simons  
 Darlene Sisneros & Emilio Lobato  
 Jody & Bob Smith  
 Lynn Smith  
 Charles & Laurel Sparks  
 Mary Spiesman  
 Kathy Spradling  
 Nancy Spruit  
 Heather Staggs  
 Robert & Lucille Stark  
 Mary Stewart  
 Deborah Stratton  
 Aleta Thomas  
 Shawn & Michelle Thompson

William & Joyce Thorn  
 Coleen Truax  
 Ruth Trujillo  
 Chalmers Turner  
 Shannon Urbana  
 Kimberly Urish  
 Dr. Nancy VanDeMark  
 Debbie VanHoosen  
 Kirsten Vermulen  
 Dora Vigil  
 Eric Voogt & Alison George  
 David & Bonnie Wallack  
 Ariana Wallack  
 Cary & Kathryn Weinstein  
 Mark F. & Catherine G. Welch  
 Teresa & Lon Welsh  
 Alexis Wertz  
 Jim West  
 Randy & Sherry Whitehill  
 Joshua Widoff  
 H. E. Wilkinson  
 Bert Williams

## Mercy Housing Mountain Plains Donors CONTINUED

Marcella Wolfe  
 Sarah Wolfgram & James Grazier  
 Patricia & Paul Zecchi

### Colorado Organizations

517 Search Labs  
 All Souls Catholic Church  
 America's Road Home Inc.  
 Amobus Telecom  
 The Anschutz Foundation  
 Bank of America Charitable Foundation  
 The Sam S. Bloom Foundation  
 Buzz Roofing, Inc.  
 Catholic Health Initiatives  
 Caulkins Family Foundation  
 Chase Community Development Banking  
 Citywide Banks  
 The Colorado Health Foundation  
 The Colorado Trust  
 Crown Family Philanthropies  
 Daughters of Charity, East Central  
 The Denver Foundation  
 Elite Brands of Colorado, Inc.  
 Equity Residential Foundation  
 Fannie Mae  
 First Universalist Church of Denver  
 The Arthur J. Gallagher Foundation  
 GG Colorado Enterprises Inc.  
 GivingFirst  
 Great-West Life & Annuity Insurance Co.  
 Greenberg Traurig, LLP  
 Virginia W. Hill Foundation  
 Holland & Hart LLP  
 Humanfit Inc.  
 Helen K. and Arthur E. Johnson Foundation  
 JPMorgan Chase Foundation  
 Kaiser Foundation Health Plan of Colorado  
 Lockton Companies, LLC  
 Mile High United Way  
 Nelson & Associates, CPA's, PC

Northern Trust Matching Gifts  
 Northern Trust, NA  
 Peck Shaffer  
 Petunia Foundation  
 Rose Youth Foundation  
 Shot! Magazine  
 St. Frances Cabrini  
 Tim Sabus & Company, Inc.  
 U.S. Bank  
 UMB Bank  
 Wain & Hildegard Stowe Family Foundation  
 Wells Fargo Foundation  
 Wells Fargo, N.A.  
 WhiteWave Foods  
 Xcel Energy Foundation  
 Your Castle Real Estate LLC

### Nebraska Individuals

Richard & Elisabeth Aube  
 Nancy Beitenman  
 Thomas & Catherine Boxleiter  
 Teresa Bredar & Marcia Bredar  
 Father Terry T. Bruce  
 Maureen & Gary Campin  
 Kevin & Liz Coldiron  
 Reverend J. Kenneth Criqui  
 Richard & Jane Davis  
 Maureen & Dale Davis  
 Chadi El-Khoury  
 Todd & Amy Feltz  
 Roger & Jo Ann Gerstner  
 Joyce E. & John F. Gibbs Jr.  
 Ivy Goetsch  
 Derek Gripenberg  
 Mary Jo Havlicek  
 Robert & Janet Heaney  
 Beatrice Jacques  
 Rita Kessler  
 Reverend Eugene C. Kutsch  
 Joan Lubischer

John Maloney  
 Reverend John O. McCaslin  
 Dr. & Mrs. James E. McGill  
 Robert & Mary Pat Mockler  
 Elizabeth Norris  
 Richard & Renee O'Brien  
 Tasha Patterson  
 Catherine & Richard Pedersen  
 Jean Perez  
 Donald & Beverly Sarton  
 Barry & Susanne Scheinost  
 Janice Schultz  
 Harold Shorr  
 John & Paula Smolen  
 Sister Rose Stec RSM  
 Mary Thornton  
 Katherine L. Townsend  
 Judith Valenzuela  
 Michael & Alyce Villone  
 Sarah Wagstaff  
 Dennis Walsh  
 Sherry Weeks  
 James & Shirley Young  
 Patty A. Zieg & Tim Higgins

### Nebraska Organizations

Bank of the West  
 College of Saint Mary  
 Countryside Community Church  
 Home Depot Foundation  
 Iowa West Foundation  
 McAuley Service Center--Mission  
 Integration Division  
 Mercy High School  
 Mutual of Omaha Foundation  
 Pacific Life Foundation  
 St. Margaret Mary Church



the face of affordable housing is changing

... BECAUSE WE ARE HERE.





## Mercy Housing Northwest

# New opportunities in the Northwest

Mercy Housing has a long history in the Northwest, with a presence in 16 Washington counties and 10 properties in Idaho and we have continued to expand our geographic impact on the region. Mercy Housing Northwest (MHNW) marked several new beginnings for real estate development in 2010, with new affordable developments in Seattle, Wash.; Boise, Idaho; and Mercy Housing's first senior community in Tacoma, Wash.

"These three new properties will add 178 affordable homes for families, seniors and individuals who cannot afford the high cost of market-rate rental housing," said Bill Rumpf, Mercy Housing Northwest President. "We are excited to build on our reputation and to meet the need for affordable, program-enriched housing in the Northwest."

Mercy Housing Northwest was awarded funding from the City of Seattle Office of Housing and the Washington State Housing Finance Commission's "Washington Works" program for construction of Columbia City Station Apartments, 52 affordable apartments for working adults and families. This is Mercy Housing's first affordable housing property in the city of Seattle. Construction is expected to begin in mid-2011 and be completed by the fall of 2012. The property will be part of the award-winning Rainier Vista HOPE VI revitalization project.

In Idaho, Mercy Housing began work on 12th and River Senior Housing – our first multifamily development in the City of Boise. 12th and River will provide 53 affordable apartment homes and supportive services for seniors in downtown Boise. Mercy Housing has been evaluating the need in Idaho to develop new properties, rehabilitate existing properties and provide property management expertise to other non-profit organizations in the area. We have secured the necessary public and private funding and anticipate beginning construction on 12th and River in April 2011.

*Left: New Tacoma Senior Housing in Tacoma, WA*

*Right: Rendering for 12th and River Senior Housing in Boise, ID*



“We are excited to build on our reputation and to meet the need for affordable, program-enriched housing in the Northwest.”

~ Bill Rumpf, Mercy Housing Northwest President

Mercy Housing currently owns and operates four family housing communities with 160 homes in Tacoma, Wash. To better meet the needs of the city's elders, MHNW started construction in 2010 on New Tacoma Senior Housing. New Tacoma is funded through the U.S. Department of Housing and Urban Development's Section 202 program, which works to expand the supply of affordable housing with supportive services for the elderly. The new community features 75 affordable apartments for seniors. This project has also provided much-needed construction jobs in an area hit hard by the unstable economy. The property is scheduled to open in April 2011.

These developments are only a few of the projects building on the successful foundation we have created in the region. Mercy Housing Northwest has made a long-term commitment to enrich communities and provide opportunities for our residents to develop their full potential.



## Mercy Housing Northwest

### 2010 HIGHLIGHTS:

- In the spring of 2010, Mercy Housing Northwest welcomed Bill Rumpf as President for the region.
- MHNW completed a \$25 million renovation of Appian Way Apartments in Kent, Wash. The renovations included significant updates to all eight residential buildings, the construction of a new, 5,400-square-foot community center and generated approximately 230 jobs over the 12-month course of development.
- During 2010, MHNW purchased and rehabilitated nine foreclosed homes in the City of Nampa, Idaho. Mercy Housing's goal for 2011 is to purchase and rehabilitate eight more homes by year's end.
- MHNW used \$3.4 million received from the HUD Green Retrofit Program to facilitate utility-saving and other green building retrofits at seven properties in rural parts of Washington.
- With the generous support of donors, MHNW provided backpacks and school supplies to almost 800 children throughout Idaho and Washington.
- MHNW provided development services to the Yakama Nation Housing Authority for the redevelopment of Vanity Park Apartments – a 54 unit property for senior members of the Yakama nation. Construction is expected to be complete in Spring 2011.
- Seventy-three percent of residents accessed one or more supportive programs in 2010, and programming was expanded to four rural properties.
- The Employment Services Program was established in Washington to provide residents with individualized assistance in achieving their employment goals.

## Mercy Housing Northwest Donors

### Idaho Individuals

Ann Alvarez  
Gail Barrutia-Kovash  
Sarah Bertram  
James Birdsall  
Kristin Bjorkman  
Beatrice & Jeff Black  
Genia Black  
Jim & Linda Bratnober  
Sally Boynton Brown  
Kattie Bruno  
Greg Bullock  
Paul Chiocco & Doug McCrary  
Mary Clark  
Judith Crotty  
Terry Davis  
Kay Dillion  
Jennifer Ellis  
Mary Ann Farrell & James Hoff

Mary Ann Freitag-Taylor  
Richard & Susan Gardner  
Patrick & Alison Haas  
Dena Harkness  
Alisha Havens  
Scott Hedrick  
Michael & Christina Huttash  
Brian & Leslie Korth  
Nicole Lang  
Tom & Mary Lay  
Monique C. Lillard & Duncan Palmatier  
Amy McDevitt  
Karen & James Moore  
J. Craig & Toni Naylor  
Jennifer Oxley  
Kelly Parziale  
Tasha Patterson  
Jane E. Pavék-Link & Robert P. Link  
Ofelia Ramirez

Dana Reddington  
Robert & Kathleen Reed  
Samantha & Thomas Richards  
Betty Richardsosn  
Lorry Roberts  
Dennis & Nancy Robinson  
Sister Michon Rozmajzl RSM  
Bill & Eve Rumpf  
Robert E. Sabino  
Nancy Salyer  
Jennifer & Stan Seamons  
William Sharp  
Kenneth G. Sherman  
Patrishia Simon  
Richard & Carole Skinner  
Michael & Stephany Smith  
Melaney Swenson  
Cindy & Brad Williams  
Toney Williams  
Kathy Winterton  
Virginia Zimmerman

### Idaho Organizations

Bank of America  
Cathedral of St. John Evangelist  
CTA Inc.  
Laura Moore Cunningham Foundation  
Edwards Chiropractic Offices  
Farmers National Bank  
Glanbia  
Glancey Rockwell & Associates  
IDACORP Financial  
Idaho Mortgage Lenders Association  
Intermountain Community Bank  
JPMorgan Chase  
KeyBank  
The Lightfoot Foundation  
Nampa Shelter Foundation, Inc.  
Sisters of Mercy West Midwest Community  
Title One  
U.S. Bank

## Mercy Housing Northwest

### 2010 Idaho Board of Directors

**Ann Alvarez**, Community Volunteer  
**Sister Rose Mary Boessen**, La Posada Ministry  
**Linda Bratnober**, Community Volunteer  
**Sam Byrd**, Centro de Comunidad y Justicia  
**Sister Maura Clark, RSM**, Chair, Sisters of Mercy  
**Sister Georgita Cunningham, RSM**, Sisters of Mercy  
**Brian Korth**, US Bank  
**Jane Pavék**, Wells Fargo Bank  
**Samantha Richards**, URS Corporation (Washington Division)  
**Cindy Williams**, Vice Chair, Idaho-Nevada CDFI

## Mercy Housing Northwest

### 2010 Washington Board of Directors

**Patty Beattie, OP**, Tacoma Dominican Sisters  
**Tom Byers**, Cedar River Group  
**Judy Byron, OP**, Adrian Dominican Sisters  
**Jennifer King Daugherty**, Ponder & Co.  
**Eleanor Gilmore**, Peace Health  
**Kate Gormally**, Providence Mother Joseph Care Center  
**Sharon R. Hughes**, U.S. Bank  
**Gail Larson**, Chair, Retired, Providence Hospital Everett  
**Maureen Newman, SP**, Sisters of Providence  
**Darren Pen**, Safe Streets Campaign  
**Pamela A. Wood**

U.S. Green Building Council  
United Way of Magic Valley  
Wells Fargo Foundation  
Wells Fargo Housing Foundation  
The Whittenberger Foundation

### Washington Individuals

Richard & Sharon Abrams  
Layne Alfonso  
Thomas Allsopp  
Marilyn Andrews  
Angela Arralde & Robert Millar  
Dorothy & Bob Atkins  
Sister Diana Bader OP  
Jean Baker  
Robert Baldwin  
Brenda Baltrusch & Stephen Sjoberg  
Mike & Renee Bang  
Sister Francine Barber OP  
David Barnhart  
Sheila Bayley  
Sister Patty Beattie OP

David & Bernetta Beattie  
Winifred McGuire Becker  
Terrence Bedford  
Sister Dorothy Berg OP  
Joshua Berger  
Scott E. Bevan  
Rita Bjork  
Christina Bollo  
Sharon Kay Bond  
Judy Bourgault  
Sister Chauncey A. Boyle SP  
John & Frances Bradley  
Sister Helen T. Brennan SP  
Anita Broderick  
Lisa Brown  
Sister Charlyne Brown SNJM  
Kimberly Brown  
Susan Bryan  
Susie Burke  
Douglas Burt  
Carol Lewis & Tom Byers  
Tara Byrd



## Mercy Housing Northwest Donors

### CONTINUED

Sister Judy Byron OP  
 Stephanie Caldwell  
 Don & Hazel Cameron  
 Sister Sharon Casey OP  
 Scott & Gabrielle Catton  
 William & Patricia Cheplic  
 Carol & Lou Chiocco  
 Paul Chiocco & Doug McCrary  
 Sister Cherotich Chuma CSJP  
 Steve Clagett & Jennifer Parker  
 Linda Clark  
 Reverend Patrick Clark  
 Serena H. Clarke  
 Nate Cleveland  
 Maureen & Steve Cline  
 Roberta Cole  
 Sharon Coleman  
 Ronald & Linda Coleman  
 Martin & Jennifer Coles  
 Paige Collett  
 Virginia & Lawrence Cooper  
 Denis & Beverly Curry  
 Debbie Daniels  
 Jennifer & William Daugherty  
 Betsy S. Daugherty  
 Sister Charlotte Davenport CSJP  
 Thomas & Eulalie Ann Davis  
 Virginia & Dexter Day  
 Jennifer Debnam  
 Mike & Leslie Decina  
 Nancy Wong & Tom Decker  
 Leslie Decker  
 Marie Delano  
 Sister Judith Desmarais SP  
 Mark & Susan Dibble  
 Patricia Dickason  
 Mary L. DiJulio  
 Alice Dinerman  
 Barbara J. Dingfield  
 Tom Donlea & Julia Maywald  
 Kathleen Shannon Dorcy  
 Binda Douglas

Thereasa Downey  
 Paul Doyle  
 Kathryn Dreisbach  
 Sister Karin Dufault SP  
 Carol & Geoff Eastman  
 Margie & Alan Eckroth  
 Cora & Douglas Eklund  
 Monika Elgert & Brian Sweeney  
 Steve Emmer  
 Christine & Anthony Farrell  
 Jennifer Ferguson  
 Meagan FitzGerald  
 Maureen Fitzgerald & James Krupke  
 Lydia Folsom  
 Sandy & Dave Forman  
 Tonya Forthman  
 Constance Fraser  
 Linda & Michael Fredericks  
 Marcy Freed  
 Bryan Friend  
 Anne Marie Frisby  
 Moriah Frisby  
 Ruth R. Furman  
 Anne Ghosn  
 Nora Gibson  
 Joyce & James Gillie  
 Sister Eleanor Gilmore CSJP  
 Sibyl Glasby  
 Sebastian Glowacki  
 Kathleen Gormally  
 Sister Cele Gorman OP  
 Jean Greaves  
 Kenneth & Joan Grieser  
 Sister Mary Grondin SP  
 Kevin Grossman  
 Paul Grudis  
 Carol & Wayne Gruen  
 Ruth & James Gutierrez  
 Teresa Haigh  
 Sister Helen Haigh CSJP  
 Cheryll Halbert-Kimbel  
 John Hale

Jonathan & Christine Halvorson  
 Andrew Hammond  
 Cora Hanrahan  
 Elizabeth Hansen  
 Carolyn Hardy  
 Doug Harkness & Allison Mandaville  
 Lori C. Hauser  
 Sister Linda Haydock SNJM  
 Victoria Hayes  
 John Heagle  
 David Heater  
 Jay & Karen Helfrich  
 Charles & Karen Helms  
 Heidi & Thomas Henderson  
 Allen Hendricks  
 Don & Carol Henry  
 Vince Herberholt & Cathy Murray  
 Anne Herkenrath  
 Virginia & Richard Hessler  
 Christi Hnat  
 Judith Hoefling  
 Harry Hoffman  
 Cheron A. Holman  
 Patricia Hoppa  
 Matthew Hornyak  
 Toni & E.R. Houghton  
 Cheryl & Ronald Huffman  
 Sharon & Cleveland Hughes  
 Natasha Hundley  
 Sister Dolores Hutson OP  
 Lori Iannucci  
 Jim & Catherine Irby  
 Ann R. Jackson  
 Mary Jesmer  
 Christopher Johnston  
 Cheryl & David Jones  
 Pat Jorag  
 Patty Jordan  
 Keith Kaiser  
 Sven & Marta Kalve  
 Mark Kantor  
 Ernest & Debra Kawamoto

Jill & James Kawulok  
 Dorothy J. Keeffe  
 David Kelley  
 Donna & John Kelly  
 Betty L. Kinerk  
 Mary C. Kleiner  
 Jeff & Linda Kleingartner  
 Mary Ann Knowles  
 Karen & E. J. Knuckey  
 Curtis Koger  
 Madelin Kolb  
 Marty & Shari Kooistra  
 Sister Michele Kopp OP  
 Jeffrey & Phaedria Kopp  
 Marvin & Mary Kopp  
 Nancy Koptur  
 Anne Krivens  
 Jack Kuester  
 Linda Lamb  
 Paul Lambros  
 Gail Lannoy  
 Mary Lou LaPierre  
 Gail Larson  
 Jan Laskey  
 Joanne LaTuchie  
 Patricia & Tom Layden  
 Margaret & Earl Le Clair  
 Ronald & Dona Lehr  
 William & Laurita Lehtinen  
 Tina Lemieux  
 Sister Sheila Lemieux  
 M. A. Leonard  
 Kathryn & Jordan Lerner  
 Margaret Lichter  
 David & Joan Lippincott  
 Hubert Locke  
 Jan Lovig  
 Sandy Lowe  
 Alisa Luber & Joseph Genster  
 Terry Lundeen  
 Suzanne Mager  
 Sister Maureen Maloney SNJM



Tom & Mary Mara  
 Cheryl Markham  
 Marilyn Marks  
 Tom & Leslie Mathews  
 Amanda Mauzey  
 Richard E. McAlister  
 Susan McArdle  
 Eve McClure  
 Pamela McEachern  
 Jerome McFadden  
 James & Janell McGowan  
 Jeff McInnis  
 Kimberly McKittrick & Paul Davis  
 Kent & Deborah McLaren  
 Lynne McManus  
 Thomas Mead  
 Mollie Means  
 Anne Melone  
 James Merlino  
 John & Ellen Middleton  
 Allan Miller  
 Michael Miller  
 Michael Moedritzer  
 Gina Mohr  
 Roberta Moody  
 Sister Claudia Morgan OP  
 Susan Moriarty  
 Terry Morris-Walker

**Appian Way Apartments in Tacoma, WA**

## Mercy Housing Northwest Donors

### CONTINUED

Joan Morse  
Megan Moskwa  
Tanya Mote  
David & Gretchen Mullins  
Bill Munro  
Sister Mary Pat Murphy OP  
Ron & Karen Murphy  
Joyce & Roy Murphy  
Tanya & Daniel Murray  
Sister Andrea Nenzel CSJP  
Parke & Mary Nietfeld  
Lydia Nikoliasen  
Nancy Nordhoff  
Kathleen O'Connor & Heidi Erdmann  
Philip & Rosemary O'Loane  
Mary Olsen  
Margaret & Charles Olson  
Norma O'Neill  
Gael O'Reilly  
Douglas Orth  
Tereasa & Keith Palmer  
Helen Palmer  
Janet Parker  
Kathryn M. Parker  
Cynthia Parker  
Jeanne & Peter Passarelli  
Tasha Patterson  
Elizabeth Penney  
Mary Peppard  
Sister Rosemary Perisich SNJM  
Sister Susanne Perri OP  
Jane Perry  
Lynda & Rodney Petrenchak  
Randy Petty & Tai Le  
Carolina M. Philbin  
Judy Pigott  
Hanif M. Pollock  
Raghvinder Purhar  
Kirsten Quinn  
Mary Jane Rants  
Joseph & Nikki Raudebaugh  
Kathi and Joe Reder

Christopher Reed  
William Reid  
Sister Kathleen Reilly OP  
Alice Reimold  
Sister Jeri Renner OP  
Jennifer Richardson  
Donald Riddell & Carol Keyes  
Stephen & Karen Ridlon  
Bruce & Crista Rifenberg  
Jessica W. Robertson  
June Robinson  
Randy Robinson  
Elaine M. Roe  
Karen L. Rogers  
Michael Rollinger  
Michael Romine  
Sister Karen Rossman & Sister JoAnne McCauley  
Brooke Rufo-Hill  
Bill & Eve Rumpf  
Barbara & Allan Rumpf  
Christine & Matthew Rush  
Stephen Saunders  
Julie Sawyer  
Anna Sayre  
Tammie Schacher  
Anna Schlecht  
Steve & Carlene Schneider  
Sister Jean Schultz  
David & Kacy Scott  
Mary & Michael Segawa  
Patricia Selman  
Charles Shelan  
Elizabeth Sheppard  
Shawna Sherman  
John & Kathy Shoesmith  
Janene Siers  
Carol Sittler  
Daniel & Mary Smerken  
Ahmed Amin & Tara Smith  
Glen & Mary Smith  
Judy Soward

Peg Staeheli & John Troup  
Edward J. Stanley  
Lee Stanton  
Teana Sterr  
Brenda J. Stratton  
Peter & Ria Stroosma  
Rhenda Strub  
Matthew Suhadolnik  
Eileen Mckenzie Sullivan  
Karen Summers  
Wendy & Curtis Tanner  
Ricky & Lona Teh  
Mary Tharp  
Sister Elisabeth Tiernan SSND  
Pam Toal  
Les Tonkin  
Maria Valdesuso & Mark Roberts  
Jerrine Valentine  
Sister Charlotte Van Dyke SP  
Julie Wagner  
Sister Tonia Wanecek CSJP  
Noelle & Dale Wareham  
Kevin Wartelle  
Heyward Watson  
Chuck Weinstock  
Ann M. Welch  
Mary Williams  
Jeremey Williams  
Brenda & Michael Williams  
Karen Williams  
Jennifer Williamson & David Forster  
Jim Winskill  
Kirsten Winter  
Michael S. Wishkoski  
Cathy Wolfe  
Mary Ellen & Michael Wood  
John Woodward  
Karin Young  
Max Zackula  
John & Carol Zarek  
Diane Zytniak

#### Washington Organizations

Altrusa International of Olympia  
Arch Ecology, LLC  
Archdiocese of Seattle  
Associated Earth Sciences, Inc.  
Bailey & Bailey Counseling  
Bank of America  
Bank of America Charitable Foundation  
Benedictine Sisters  
Beresford Booth PLLC  
Capital Lakefair Inc.  
Carillon Point Account  
Carmelite Monastery of Seattle  
Catholic Health Initiatives  
Community Food Co-op  
Community Foundation of South Puget Sound  
Community Health Plan  
Cooper Levy Trust  
Coughlin Porter Lundeen, Inc.  
CPCU Society - Pacific Northwest Chapter  
Cronk Family Foundation  
Daughters of Charity, East Central  
Dominican Sisters of Tacoma  
Entertainment Explosion, Inc.  
Equity Residential Foundation  
Evergreen State College  
Exchange Club of Edmonds  
Family Education & Support Services  
Fannie Mae  
Forest Foundation  
The Gottfried & Mary Fuchs Foundation  
Genesis Alms Fund  
Geo Engineers, Inc.  
Gloria Dei Lutheran Church  
Integra Telecom  
Intercommunity Peace and Justice Center  
Irwin Partners Architects  
JMH2 Investments  
JPMorgan Chase  
Kantor Taylor Nelson & Boyd PC

KeyBank Foundation  
Kiwanis Club of Olympia  
Lucky Seven Foundation  
Martin Family Foundation  
Medina Foundation  
Microsoft Matching Gifts  
Gary E. Milgard Family Foundation  
The Norcliffe Foundation  
Olympia Federal Savings  
OneFamily Foundation  
Peace Health  
Pepsico Foundation  
Raskob Foundation for Catholic Activities, Inc.  
RealNetworks Foundation  
Rice Fergus Miller Architects  
Rotary Club of Olympia  
Saint Raphael's Guild  
Seattle Foundation  
Sequoia Foundation  
Sider & Byers Associates  
Sisters of Providence  
Sisters of St. Joseph of Peace  
Sisters of St. Joseph of Peace, Housing Community  
Sisters of the Holy Names of Jesus and Mary  
SMR Architects  
Tulalip Tribes  
U.S. Bancorp Foundation  
Union Bank  
Union Bank Foundation  
United Methodist Women  
United Way of King County  
United Way of Pierce County  
United Way of Snohomish County  
United Way of Thurston County  
Walsh Construction Co./WA  
Wells Fargo Foundation  
Whatcom Community Foundation  
Women's Funding Alliance  
Zonta Club of Olympia



A man with a grey beard and a yellow cap sits in a park-like setting. He is wearing a black jacket over a striped shirt. Behind him is a small tree with red leaves, a black lamppost, and a building with palm trees. Two red benches are visible in the background.

residents are part of something greater

... BECAUSE WE ARE HERE.



## Mercy Housing Southeast

# A new life for an old community

The rebuilding of the aging Strathmore Estates neighborhood in Savannah, Ga., is no small task, but Mercy Housing Southeast (MHSE) is prepared to help meet the challenge. MHSE, along with CHSA Development and the City of Savannah, are eager to begin the transformation of Strathmore Estates into the new Savannah Gardens community.



*Left: Magnolia Village in Americus, GA. Above: Rendering of Savannah Gardens in Savannah, GA*

The Strathmore Estates community was originally built in the 1940s as public housing for shipyard workers. The 44-acre community consisted of 750 apartments and in the 1990s approximately 370 apartments were demolished to build a high school. CHSA Development, Inc., with assistance from the City of Savannah purchased the remaining property and worked with the residents and neighboring communities to determine the redevelopment plan. MHSE was then selected as the project developer. The master redevelopment plan will result in the construction of up to 310 affordable apartments, up to 120 single-family homes, 40 to 60 senior designated apartments and a commercial town center. Savannah Gardens Phase I is the first step in replacing the existing blighted conditions with a healthy community consisting of 115 affordable homes for families.

The total development costs for Phase I are more than \$15.4 million consisting of: \$9 million in Federal and State equity, \$2.5 million in Neighborhood Stabilization Funds, \$1.9 million in 1602 Exchange Funds, \$1.1 million Conventional debt and a \$500,000 in CDBG loan.

"With all of the financing layers, this by far has been the most challenging deal structuring that MHSE has experienced," said Sharon D. Guest, Mercy Housing Southeast Regional Director of Development.

The project design includes 14 buildings that will be a mixture of two- and three-story buildings. Six of the units will be fully equipped for the mobility impaired. The project will provide the appropriate accommodations to allow for the marketing and leasing of units to residents with disabilities or who are otherwise facing homelessness.

Property amenities will include a community room, covered porch and on-site laundry facilities, as well as an activity center, computer center, playground, fitness center and a covered pavilion with picnic facilities. There will also be a large public park maintained by the City of Savannah in the center of the development that is part of the larger master planned community. The City of Savannah is providing approximately \$800,000 in public improvements that will directly impact Phase I.

To further the community impact and encourage sustainability, a great deal of consideration has been given to how existing materials on the property site can be recycled or re-used. In an effort to minimize the impact on the local landfill during the construction phase, students from the Savannah College of Art and Design joined in the initiative and organized a "harvest day" during which they scavenged for materials from the old buildings that could be used to create something new. Additionally, as part of the Southface Energy Institute's EarthCraft Coastal Community, Savannah Gardens Phase I will also participate in the EarthCraft Multifamily program, ensuring sustainable development and energy efficiency in the property's design, construction and operation.

Construction on Savannah Gardens is expected to be complete in December 2011. Once the project is completed, it will be professionally managed by Mercy Housing Management Group and will include on-site resident services programs provided by Mercy Housing Southeast.

## Mercy Housing Southeast

### 2010 HIGHLIGHTS:

- In the fall of 2010, Mercy Housing Southeast (MHSE) welcomed Charice Heywood as President for the region.
- MHSE received a HUD 202 award for Savannah Gardens Phase II, 40 affordable homes for seniors in Savannah, Ga. MHSE was awarded a Low Income Housing Tax Credit allocation by the Georgia Department of Community Affairs for Phase III of Savannah Gardens, which includes 105 affordable homes for families.
- MHSE completed construction of the Hills at Fairington Apartments, featuring 406 units of multifamily affordable housing in Lithonia, Ga.
- In 2010, construction began on the Antioch Villas & Gardens development in Stone Mountain, Ga. The development consists of 106 affordable homes for adults age 55 and above. unit development in Stone Mountain, GA reserved for Adults aged 55 and above.



*Allegre Point Senior Housing in Decatur, GA*



# Mercy Housing Southeast Donors

## Individuals

Andrew A. Allison  
 Bobby Artis  
 Sterling Bethea  
 Herman Blackshear  
 Laura Brown-Wells  
 Jon & Martha Calloway  
 Sulé Carpenter  
 Sharon Cauthen  
 Thomas L. Coleman  
 Patti Corcoran  
 Andrea Cummings  
 David & Catherine Dixon  
 Candace Byron Ellis  
 Joy Fitzgerald  
 Ken Ford  
 Brigitte Geter  
 Lovel Gilmore  
 Harvey & Barbara Granger

Wendy Green  
 Jenna Griffin  
 Sharon Guest  
 Robin L. Haddock  
 Sunny Hancock  
 Bobby Harmon  
 Pamela Helmey  
 Charice Heywood  
 Angela Hill  
 Julie Hollis  
 Brad Howard  
 Young Hughley  
 Bill & Donna Izlar  
 Brooke Jeter-Crawford  
 Joan Johnson  
 Leslye Kahn  
 Joann Kendrick  
 Mark Kilby  
 Wanda King

Herbert Kohn  
 Jason Lary  
 Terri M. Lee  
 Michael Lombard  
 Ralph Luttrell  
 Estella Marshall  
 Philip McGregor  
 Veronika Mix  
 Sharmin Monagan  
 John Moss  
 Gray Kinsey Nolan  
 Cheryll O'Bryan  
 Lori Palma  
 Tiffany Palmer  
 Tasha Patterson  
 Rick Patterson  
 Ophelia Marie Payne  
 David Pinson & Edith Waller  
 Ruben Ramirez  
 Neil & Megan Schaap  
 Susan Sherfield  
 Ron Sitterding  
 Anthony Snell  
 Brent Sobol  
 Debra Stephens  
 Wendy Stewart  
 Troy Strong  
 Julian Thompson  
 Brenda Thurston  
 Mr. & Mrs. Reed Very  
 Eugene P. Walker Jr.  
 Eugene Walker Sr.  
 Shelby Weidler

## Mercy Housing Southeast

### 2010 Board of Directors

**Vince Barksdale**  
**Richard Harrell**

**Jane M. Haverty**, Chair, Smith, Gambrell & Russell  
**Paul P. Hinchey**, St. Joseph's/Candler Health System  
**Herbert Kohn**, Retired CPA/Developer  
**Don McKenna**, St. Mary's Health Care System, Inc.

## Organizations

Alliant Health Solutions, Inc.  
 APD Urban Planning & Management, LLC  
 Atlanta Neighborhood Development Partnership, Inc.  
 Aucheev & Associates, Inc.  
 Bank of America Charitable Foundation  
 C & B Turnkey, LLC  
 Dan Vaden Motors  
 Elder Mechanical & Site Work Inc.  
 Enterprise Community Partners  
 The Enterprise Foundation  
 Environmental Recovery Corp., Inc.  
 EOA - Austin House  
 Fannie Mae  
 Gregory B. Levett & Sons Funeral Homes, Inc.  
 The Mary E. Haverty Foundation  
 Hospice Savannah, Inc.  
 Kroger Store #652  
 Martin Riley Associates  
 McBride Research Laboratories, Inc.  
 Mikobe Inc.  
 Norsouth Construction Company of Georgia  
 Publix Super Markets Charities  
 RBC Capital Markets Corporation  
 Resurrection Parish

Reznick Group, P.C.  
 Savannah Chatham County Public School System  
 Select Floorcovering LLC  
 Sisters of Mercy Columbus, Georgia  
 Sisters of Mercy of North Carolina Foundation, Inc.  
 Sisters of Mercy, North Carolina  
 SunTrust Bank, Atlanta  
 Target  
 Wachovia Wells Fargo Foundation  
 Zade Enterprises, Inc.



Heritage Corner/Heritage Row in Savannah, GA



neighborhoods are stronger



... BECAUSE WE ARE HERE.

## Mercy Loan Fund celebrates 25 years

In 1985, Mercy Loan Fund (MLF) made its first four loans totaling \$185,900 to an organization revitalizing depressed neighborhoods in Omaha, Neb. Twenty-five years later, MLF has expanded its presence to more than 150 cities and has provided 425 loans totaling \$197 million to more than 150 nonprofit affordable housing developers.

Over the past 25 years, MLF has also built strong relationships with its borrowers, organizations dedicated to meeting the housing needs of communities throughout the country. Whether the loan provides funds for acquisition, construction, bridge, permanent or predevelopment financing, the borrowers have been able to count on MLF to provide loans on credit-worthy projects for which conventional financing is not possible or not affordable.

From the 15 investors MLF acquired in the first five years of business, to currently more than 140 investors, MLF has been able to count on their long-term dedication and support. On average, 89 percent of MLF's investors renew their investments for another term when their investments mature.

MLF has leveraged over \$1.4 billion in total development funding, an average of \$7.30 per dollar loaned. These loans have supported the development of 17,000 units for more than 48,000 residents.

"We are proud of our accomplishments over the past 25 years," said Julie Gould, Mercy Loan Fund President. "We look forward to making a greater impact in the future."

2010 also marked a year of innovation and new opportunities for Mercy Loan Fund. As the year came to a close, MLF allocated \$20 million in New Markets Tax Credits to Forrest General Hospital Orthopedic Institute located in



*A program funded by Mercy Loan Fund helped the Vargas Family purchase their first home in Commerce City, CO*

The U.S. Treasury's New Markets Tax Credit program is designed to encourage economic development and expansion in distressed areas. The Treasury allocates the credits to community development and financial organizations like MLF who, in turn, issue the credits to organizations seeking capital for financing projects.



# Mercy Loan Fund looks forward to a bright future of carrying on the 25-year tradition of bringing together traditional and nontraditional sources of financing and resources to build healthy, vibrant communities across the country.

Hattiesburg, Miss. This health care partnership and project met the “Rebuilding Healthy Communities” theme of MLF's New Markets Tax Credit award in three key ways:

- The clinic will be located in the Gulf Opportunity Zone ravaged after Hurricane Katrina.
- This non-profit county hospital is dedicated to improving the health and lives of people of all income levels.
- The clinic will serve the surrounding 19 medically underserved areas.

The U.S. Treasury's New Markets Tax Credit program is designed to encourage economic development and expansion in distressed areas. The Treasury allocates the credits to community development and financial organizations like MLF who, in turn, issue the credits to organizations seeking capital for financing projects.

Forrest General Hospital, a non-profit county owned hospital, provides all levels of care for critical access care hospitals in a 19-county service area. With a policy never to turn away a patient, regardless of ability to pay, Forrest General Hospital provided more than \$78 million in charity care during 2010. The new orthopedic facility will create 189 new permanent jobs to serve more than 4,000 patients annually, and allow for greater efficiencies by focusing solely on orthopedic care with two additional operating rooms, larger patient rooms and ease of access.

“We are delighted to broaden our mission to help communities in need. By partnering with Forrest General Hospital, we are able to establish a new location as a refuge for those needing both inpatient and outpatient orthopedic care,” said Mark Korell, Mercy Loan Fund Board Chair. “This important community resource will allow Forrest General to address the health care needs of Hattiesburg's residents for years to come.”

Construction on the Orthopedic Institute will begin June 2011 with an 18-month construction schedule.

Mercy Loan Fund looks forward to a bright future of carrying on the 25-year tradition of bringing together traditional and nontraditional sources of financing and resources to build healthy, vibrant communities across the country.

*Rendering of Forrest General Hospital Orthopedic Institute in Hattiesburg, MS*





## Mercy Loan Fund Borrowers, Investor and Donors

Mercy Loan Fund thanks our 2010 donors and investors for the funds that enable local organizations to develop affordable housing in their communities. We thank our borrowers, who with these funds, strive to meet our nation's housing challenges.

### Borrowers

Adams County Housing Authority (CO)	Colorado Veterans for Housing, Inc. (CO)	Greenwood Apartments, Inc. (IN)	Mount Moriah Development Corporation, Inc. (OH)	Senior Housing Options, Inc. (CO)
The Affordable Housing Group of North Carolina, Inc. (NC)	Columbia Cascade Housing Corporation (OR)	Guadalupe Neighborhood Development Corporation (TX)	Mountain Regional Housing Corporation (CO)	Sioux Falls Environmental Access (IA)
AIDS Housing Alliance (CA)	Community Housing Development Association, Inc. (CO)	Habitat for Humanity of Bucks County (PA)	Mountain United Church Housing, Inc. (CO)	Soledad Local Development Corporation (CA)
Albemarle Housing Improvement Program (VA)	Community Housing Improvement Systems & Planning Association, Inc. (CHISPA) (CA)	Heartland Housing Initiative (IA)	National Affordable Housing Network (MT)	South Rome Redevelopment Agency (GA)
Alethia House (AL)	Community Preservation and Development Corporation (DC)	Home Opportunities Made Easy, Inc. (HOME) (IA)	National Caucus and Center on Black Aged, Inc. (DC)	Southern Mutual Help Association, Inc. (LA)
Almost Home, Inc. (CO)	Community Services Agency Development Corporation (NV)	Hope Communities, Inc. (CO)	National Church Residences (OH)	Step Stone, Inc. (KS)
American Housing Opportunity Fund (DC)	Community Services of Arizona (AZ)	Hope House of Colorado (CO)	Neighborhood Partners, Inc. (CO)	Sterling Housing Authority (CO)
Andrew Gardens, Inc. (IN)	Council on Sexual Assault & Domestic Violence (IA)	Housing and Neighborhood Developers, Inc. (HANDS) (NE)	NEWSED Community Development Corporation (CO)	Summit County Housing Authority (CO)
Associated Catholic Charities (OK)	Dallas City Homes, Inc. (TX)	Housing Authority of the City of Leadville, Colorado	Northeast Denver Housing Center (CO)	Tierra Del Sol Housing Corporation (NM)
Atlanta Neighborhood Development Partnership, Inc. (GA)	Denver Indian Center (CO)	Housing Authority of the Town of Yuma (CO)	Opportunities for Neighborhood Empowerment Company, Inc. (ONE Co.) (CA)	Tri-County Housing and Community Development Corporation (CO)
Bethphage Mission, Inc. (NE)	The Duncan Group (CA)	Human Resources Council District XII (MT)	Opportunities Industrialization Centers (PA)	Trinity Village Nonprofit Housing Corporation (MI)
Better Housing Coalition of Richmond (VA)	East Central Kansas Economic Opportunity Corporation (KS)	Inner City Community Development Corporation (CO)	Opportunity In Living, Inc. (CO)	United Ministries of Northeast Omaha, Inc. (NE)
Beyond Shelter Housing, Inc. (CA)	Eldercare 2000, Inc. (CO)	Intercommunity Housing (WA)	Oti Kaga, Inc. (SD)	Unity Cooperative Association, Inc. (DC)
Blackshear Neighborhood Development Corporation (TX)	Elkhorn Valley Community Development Corporation (NE)	4620 Iowa Avenue NW Cooperative Association, Inc. (DC)	PathStone Housing Action Corporation (NY)	USA Properties Fund, Inc. (CA)
Boulder County Housing Authority (CO)	The Empowerment Program, Inc. (CO)	Jasper County Neighbors United (SC)	Peoples' Self-Help Housing Corporation (CA)	Valley Assisted Living, Inc. (CO)
Boulder Housing Partners (CO)	Episcopal Community Services of San Francisco (CA)	Lakefront Supportive Housing (IL)	POSADA (CO)	Vitality Center (NV)
Boys' and Girls' Club of Newark, Inc. (NJ)	First Baptist Church of Clarendon (VA)	Las Marias Cooperative, Inc. (DC)	Preservation of Affordable Housing, Inc. (MI)	Wakeland Housing and Development Corporation (CA)
Brother's Redevelopment, Inc. (CO)	First Unitarian Church of Los Angeles (CA)	Leisureville Community Association, Inc. (CA)	Progressive Redevelopment Inc. (GA)	Washtenaw Affordable Housing Corporation (MI)
Cabrillo Economic Development Corporation (CA)	Florida Low Income Housing Association (FL)	Lumber River Housing Development, Inc. (NC)	Providence Network, Inc. (CO)	West Central Housing Development Organization (CO)
Center for Independent Living Development, Inc. (CO)	Franklinton Development Association (OH)	Lutheran Social Services of Colorado (CO)	Rocky Mountain HDC, Inc. (CO)	Women Organizing Resources, Knowledge and Services (W.O.R.K.S.) (CA)
Cesar Chavez Foundation (TX)	Friendly Neighbors Cooperative Association, Inc. (DC)	Mainstream Housing, Inc. (OR)	Rural Housing Inc. (NM)	Woodbine Community Organization, Inc. (TN)
Chesapeake Community Advisors, Inc. (MD)	Gardenside Terrace Cooperative, Inc. (IN)	Merced Housing Texas (TX)	Sabin Community Development Corporation (OR)	Wyoming Housing Opportunities Association, Inc. (WY)
Chesney-Kleinjohn Housing, Inc. (CO)	Golden Home Corporation (CO)	Mercy Housing	San Antonio Alternative Housing Corporation (TX)	Yamhill Community Development Corporation (OR)
Chestnut Neighborhood Revitalization Corp. (TX)	Grace Partners (NV)	Mercy Management Services (CO)	San Diego Community Housing Corporation (CA)	Yankton Sioux Housing Authority (SD)
Child & Migrant Services, Inc. (CO)	Grand County Housing Authority (CO)	Mid-Peninsula Housing Coalition (CA)	San Luis Valley Farm Labor Housing Coalition (CO)	
Clackamas Community Land Trust (OR)	Greccio Housing Unlimited, Inc. (CO)	MidAmerica Housing Partnership (IA)		
Colorado Bluesky Enterprises, Inc. (CO)		Mt. Auburn Housing, Inc. (OH)		
Colorado Rural Housing Development Corporation (CO)		Missoula Housing Authority (MT)	Self Help Housing Corporation of Hawaii (HI)	

## Investors and Donors

### Organizations

Adorers of the Blood of Christ, U.S. Province (St. Louis, MO)  
 Anonymous  
 Archdiocese of Omaha (NE)  
 The Associated Sulpicians of the United States (Baltimore, MD)  
 Atlantic-Midwest Province Endowment Trust (Baltimore, MD)  
 Banc of America Community Development Corporation  
 Benedictine Convent of Perpetual Adoration (Clyde, MO)  
 Benedictine Sisters of Covington, Kentucky  
 Benedictine Sisters of Mount St. Scholastica (Atchison, KS)  
 Bernadine Franciscan Sisters (King of Prussia, PA)  
 Bon Secours Health System, Inc.  
 Brothers of the Holy Cross of Eastern Province USA Inc. (New Rochelle, NY)  
 Calvert Social Investment Foundation  
 Carmelite Sisters of Charity (Brooklyn, NY)  
 Catholic Biblical Association of America  
 Catholic Charities USA (Alexandria, VA)  
 Catholic Health Initiatives  
 Catholic Healthcare West  
 Christian Brothers of Denver (CO)  
 Claretian Missionaries (Chicago, IL)  
 Congregation of Bon Secours (Marriottsville, MD)  
 Congregation of Divine Providence (Melbourne, KY)  
 Congregation of Sisters of St. Agnes (Fond du Lac, WI)  
 Congregation of Sisters of St. Joseph of Springfield (Holyoke, MA)  
 Congregation of St. Joseph  
 Congregation of the Daughters of Divine Charity (New York, NY)  
 Congregation of the Mission Province of the West (Earth City, MO)

Congregation of the Passion, Holy Cross Province (Chicago, IL)  
 Congregation of the Sisters of Charity of the Incarnate Word (Houston, TX)  
 Congregation of the Sisters of Mercy, US Province (Redlands, CA)  
 Congregation of the Sisters of St. Joseph of Peace (Englewood Cliffs, NJ)  
 Congregation of the Sisters, Servants of the Immaculate Heart of Mary (Scranton, PA)  
 Conrad N. Hilton Fund for Sisters  
 Convent of the Sisters of St. Joseph, Chestnut Hill (PA)  
 CR Alternative Trust  
 Daughters of Charity, East Central (Evansville, IN)  
 Daughters of Charity, West Central (St. Louis, MO)  
 Daughters of the Holy Spirit Charitable Trust  
 Dominican Congregation of St. Catherine de Ricci (Elkins Park, PA)  
 Dominican Sisters of Mission San Jose (Fremont, CA)  
 Dominican Sisters of Oakford (CA)  
 Dominican Sisters of Peace, Inc.  
 Dominican Sisters of San Rafael (CA)  
 Episcopal Diocese of Iowa  
 Everence Community Investments, Inc.  
 Fannie Mae  
 Father Judge Charitable Trust  
 Franciscan Friars-Province of St. John the Baptist (Cincinnati, OH)  
 Franciscan Friars – TOR of Hollidaysburg, PA  
 Franciscan Sisters of Little Falls, MN  
 Franciscan Sisters of Mary (St. Louis, MO)  
 Franciscan Sisters of Perpetual Adoration (LaCrosse, WI)  
 Glenmary Home Missioners  
 The Gadfly Trust  
 Grey Nuns of the Sacred Heart (Yardley, PA)

Hospital Sisters of St. Francis - USA, Inc. (Springfield, IL)  
 I.H.M. Congregation Charitable Trust (Scranton, PA)  
 Jesuits of the Missouri Province  
 JPMorgan Chase Foundation  
 Katherine Perls Trust  
 Lederer Properties Ltd.  
 Little Company of Mary Sisters (Evergreen Park, IL)  
 Maryknoll Sisters  
 Medical Mission Sisters (Philadelphia, PA)  
 Mercy Partnership Fund  
 Missionary Sisters Servants of the Holy Spirit (Techy, IL)  
 Missionary Society of St. Paul the Apostle (Jamaica Estates, NY)  
 Nazareth Literary and Benevolent Institution (KY)  
 Northern Trust  
 North American Province of the Cenacle (Chicago, IL)  
 Occupational Training Services, Inc.  
 Our Lady of Victory Missionary Sisters (Huntington, IN)  
 Perrault Family Survivor Trust  
 Province of St. Augustine of the Capuchin Order (Pittsburgh, PA)  
 Racine Dominicans (Racine, WI)  
 Redemptorists-Denver Province (CO)  
 Religious Communities Investment Fund  
 Religious of the Assumption North American Province (Philadelphia, PA)  
 Religious Sisters of Charity (Culver City, CA)  
 Client of The Rikoon Group  
 Sacred Heart Monastery (Yankton, SD)  
 SC Ministry Foundation (Cincinnati, OH)  
 School Sisters of Notre Dame, Mankato Province  
 School Sisters of Notre Dame, Milwaukee Province  
 School Sisters of St. Francis - US Province  
 Servants of Mary (Oak Creek, WI)

Servants of the Blessed Sacrament (Waterville, ME)  
 Seton Enablement Fund, Inc.

Sisters of Bon Secours USA (Marriottsville, MD)  
 Sisters of Charity of Leavenworth (KS)

## Mercy Loan Fund

### 2010 Board of Directors

**Grace Buckley**, Vice Chair, Retired

**Adrienne Crowe**, Retired

**Vince Dodds**, Mercy Housing, Inc.

**Debra Eakin**, US Bank

**Charles Edson**, Retired, Nixon Peabody, LLP

**Darrell Hubbard**, National Equity Fund, Inc.

**Mark Korell**, Chair, JPMorgan Chase

**Katy Sears Lindblad**, Minnesota Housing Finance Agency

**Chuck Wehrwein**, Housing Partnership Exchange

**Sister Linda Werthman, RSM**, Sisters of Mercy of the Americas

**Douglas Winn**, Wilary Winn, LLC

### New Markets Tax Credit Advisory Board

**Larry Dale**, Retired, Citi

**Carla Dartis**, Chair, Tides Center

**Angela Hicks**, Institute of Women Today

**Calvin Holmes**, Chicago Community Loan Fund

**Douglas Smith**, Vice Chair, Rocky Mountain Communities

**Sister Kathy Thornton, RSM**, Sisters of Mercy of the Americas, West Midwest

Sisters of Charity of Leavenworth Health System (KS)  
 Sisters of Charity of New York (Brooklyn, NY)  
 Sisters of Charity of the Blessed Virgin Mary (Dubuque, IA)  
 Sisters of Loretto (Nerinx, KY)  
 Sisters of Mercy of the Americas (Silver Spring, MD)  
 Sisters of Mercy of the Americas New York, Pennsylvania, Pacific West Community, Inc.  
 Sisters of Mercy of the Americas Northeast Community  
 Sisters of Mercy of the Americas South Central Community, Inc.  
 Sisters of Mercy of the Americas West Midwest Community, Inc.  
 Sisters of Mercy of the Mid-Atlantic Community, Inc.  
 Sisters of Notre Dame de Namur, California Province  
 Sisters of Notre Dame of Chardon, Ohio  
 Sisters of Notre Dame, Thousand Oaks, California  
 Sisters of Providence of Saint Mary-of-the-Woods (IN)  
 Sisters of St. Francis (Oldenburg, IN)  
 Sisters of St. Francis Charitable Trust (Santa Maria, CA)  
 Sisters of St. Francis of Dubuque (IA)  
 Sisters of St. Francis of the Neumann Communities (NY)  
 Sisters of St. Francis of Philadelphia (PA)  
 Sisters of St. Francis of Rochester, Minnesota  
 Sisters of St. Francis of the Immaculate Conception (West Peoria, IL)  
 Sisters of St. Francis of Tiffin, Ohio  
 Sisters of St. Joseph of Carondelet, Albany Province (Latham, NY)  
 Sisters of St. Joseph of Carondelet, Generalate (St. Louis, MO)  
 Sisters of St. Joseph of Carondelet, Los Angeles Province  
 Sisters of St. Joseph of Carondelet, St. Louis Province  
 Sisters of St. Joseph of Concordia (KS)

Sisters of St. Joseph of Orange (CA)  
 Sisters of St. Joseph of Tipton (IN)  
 Sisters of St. Louis, California Region  
 Sisters of the Holy Cross (Notre Dame, IN)  
 Sisters of the Holy Family (Fremont, CA)  
 Sisters of the Holy Names of Jesus and Mary U.S. – Ontario Province  
 Sisters of the Humility of Mary HM Alternative Loan Fund (Villa Maria, PA)  
 Sisters of the Most Precious Blood (O'Fallon, MO)  
 Sisters of the Order of St. Benedict (Rock Island, IL)  
 Sisters of the Order of St. Dominic, Amityville (NY)

Sisters of the Presentation of the Blessed Virgin Mary, Inc. (New Windsor, NY)  
 Sisters of the Sorrowful Mother International Finance, Inc. (Brown Deer, WI)  
 Sisters of the Visitation of the Immaculate Heart (Dubuque, IA)  
 Sisters Servants of the Immaculate Heart of Mary (Monroe, MI)  
 Society of Mary (Dubuque, IA)  
 Society of the Divine Word, Chicago Province (IL)  
 Society of the Holy Child Jesus (Drexel Hill, PA)  
 Society of the Precious Blood (Dayton, OH)  
 St. Joseph Health System

Clients of Trillium Asset Management  
 Trinity Health  
 Ursuline Provincialate, Central Province of the United States  
 Ursuline Sisters of Mount St. Joseph (Maple Mount, KY)  
 Ursuline Society and Academy of Education  
 US Bancorp Community Development Corporation  
 USDA Rural Development  
 Visitation Monastery of St. Louis (MO)  
 Clients of Walden Asset Management  
 Weston Priory (Weston, VT)  
 Wheaton Franciscan Sisters Corp. (Wheaton, IL)

## Individuals

Alison Conant  
 Anne Else  
 Mary Ann Goodner  
 Julie Gould  
 Janet Kranzberg  
 Ann Marie Judson  
 Sandy Maben  
 Xavier and Penelope Pi-Sunyer  
 Sandy Polishuk  
 Byron and Elizabeth Stookey





a house becomes a home



... BECAUSE WE ARE HERE.



## Mercy Portfolio Services

# Preserving neighborhoods and homeownership dreams

Virginia Watt never thought that she would realize the dream of homeownership. A native Chicagoan, Virginia has been working as a forklift operator with Graham Packaging for 33 years. She wanted to provide more space for her family, but wasn't sure she could afford a home.

Thanks to Mercy Portfolio Services (MPS) and Chicago's Neighborhood Stabilization Program, Virginia was able to make her dream a reality by purchasing a 2,250 square foot, 2-unit greystone for \$145,000. Vacant, dilapidated and uninhabitable following a 2008 foreclosure, MPS acquired and rescued this property with the help of the Community Male Empowerment Project (CMEP), a local developer employing ex-offenders and hard-to-reach youth. MPS and CMEP restored the property through extensive repairs, created 20 jobs and helped stabilize the neighborhood.

The growing national foreclosure crisis threatens the social and economic fabric of thousands of communities and families. MPS is helping to address this crisis at multiple levels:

- Facilitating the acquisition, rehab and reoccupation of foreclosed homes in Chicago;
- Providing technical assistance and a state-of-the-art software platform to support national foreclosure remediation; and
- Preparing to launch a fund to help families save their homes from foreclosure.

In 2010, as part of Chicago's \$169 million Neighborhood Stabilization Program, MPS acquired and began to work with developers to rehabilitate 413 units of foreclosed property in 22 neighborhoods. This work created more than 350 jobs, while protecting neighboring home values and restoring homeowner confidence. Ultimately, this program will help thousands of people like Virginia by acquiring and rehabilitating up to 2,500 units of foreclosed property.

To qualify to buy an NSP home, the buyer's annual household income must be at or below 120 percent of the area median income. In addition, buyers are required to attend eight hours of home-buying classes. After completing all the requirements, Virginia was able to purchase a home for her family in the East Garfield Park neighborhood where she grew up.

"I never thought I could buy a home and look at me now," said Virginia. "Everything was made available to me to make this dream a reality. I really appreciate the opportunity I was given."

MPS also builds capacity and supports foreclosure remediation work around the country through technical assistance and the Community Central IT platform. Initially developed by MPS and Integratec to manage Chicago's Neighborhood Stabilization

*Crystal Kimbrough and her realtor, Rose Hughes, at the rehabbed home she purchased through the Neighborhood Stabilization Program*





"I never thought I could buy a home and look at me now.  
I really appreciate the opportunity I was given."

~ Virginia Watt

Program, Community Central is now being used by 12 other development organizations including the New Orleans Redevelopment Authority and Habitat for Humanity.

"There is currently \$1.1 billion in funding being managed using the Community Central platform which will result in up to 10,000 vacant homes being put back into productive use," said Bill Goldsmith, Mercy Portfolio Services President.

The success of this web-based data and document management, reporting and project management tool has naturally led MPS to consider additional applications. MPS is currently designing Developer Central – a streamlined workflow, document and process management tool for small and medium sized developers.

Finally, MPS is preparing to launch the Mortgage Resolution Fund to help people keep their homes. This fund will enable MPS along with state housing finance agencies and several other national partners to acquire up to 37,000 delinquent mortgages, reduce homeowner principal, provide counseling and ultimately enable thousands of families to save their homes.

"MPS continues to implement innovative, scalable initiatives to address the foreclosure crisis," said Goldsmith. "It is the quality of our staff, the MPS board of directors, our local and national partnerships and the support that we have received from Mercy Housing executive staff and its board that has enabled us to design and implement meaningful responses to our nation's foreclosure crisis."





## Resident Services

# Measuring our impact and strengthening partnerships

In 2010, National Resident Services continued its work with Mercy Housing properties across the country to improve the quality and efficiency in the delivery of services to our residents. Strong Resident Services programming is one of many things that makes Mercy Housing unique and contributes greatly to closing the gap between the supply and demand for affordable housing.

“Mercy Housing’s commitment to provide high-quality Resident Services at our properties is more important than ever,” said Carol Breslau, National Resident Services Vice President. “Our programs are enhancing housing stability, contributing to youth success in school and are increasing resident respect and pride in their communities.”

Through the development of consistent program models, policies and procedures, outcomes and measurements, Mercy Housing is positioning itself to collect and report data that shows our impact and improves our effectiveness.

### SPECIFIC PROJECTS UNDERTAKEN IN 2010 INCLUDED:

- Developing program models and best practices for family, senior and supportive housing. (See Program Models chart)
- Working in tandem with Mercy Housing’s information technology department to identify and implement a social impact management system which will collect and report outcomes of program model implementation to show the impact of services and improve program management.
- Developed Operational Excellence Manual and training materials to guide the delivery of consistent high-quality services throughout the country.

“Mercy Housing’s commitment to provide high-quality Resident Services at our properties is more important than ever,”  
~ Carol Breslau, National Resident Services Vice President.

Strong Resident Services programming is one of the many things that makes Mercy Housing unique and contributes greatly to closing the gap between the supply and demand for affordable housing.

## Community Impact

Community Impact is a framework that Mercy Housing has created to tell the “whole story” of service-enriched affordable housing, by capturing the social, environmental and economic impacts of our properties and the communities where we are located.

We believe that using these kinds of metrics will create a foundation for long-term stability of the organization and enhance our ability to use data to drive the management of our programs and increase our ability to articulate the value of Mercy Housing’s work to internal and external audiences.

## Strategic Health Care Partners

Through our Strategic Health Care Partners, we are creating new models to make housing the foundation for delivery of health care for the most vulnerable populations. While in the past we have been successful in helping our partners develop housing, most recently we have focused on cataloging best practices in housing and health care and providing guidance to those interested in assessing the feasibility of building housing in their communities.

## National Resident Services Program Models

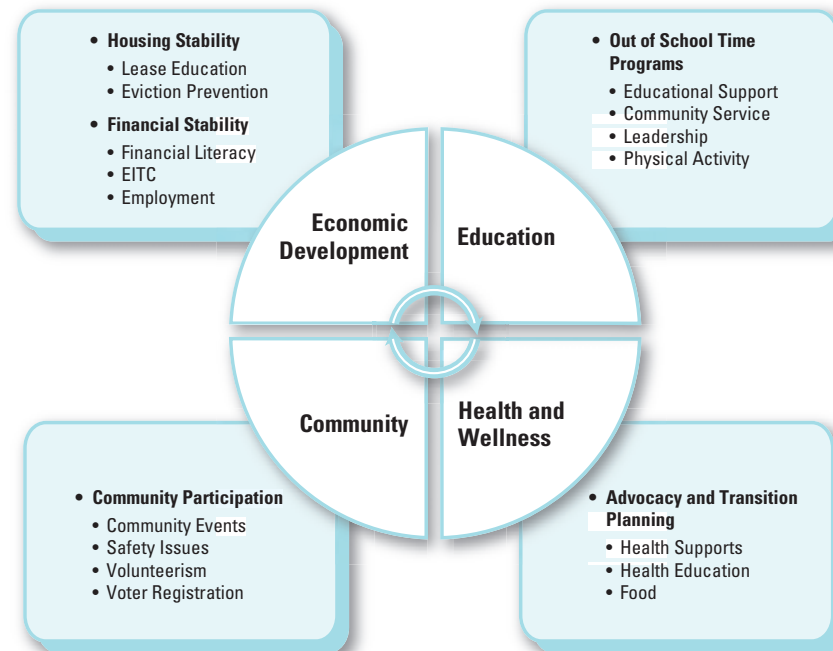

## RESIDENT SERVICES 2010 HIGHLIGHTS:

- **37 percent** of residents between the ages of 5-17 participate in youth programming
- **1,500 residents** in family properties participated in job readiness services
- **55 percent** of families and nearly **70 percent** of senior households accessed food resources
- **41 percent** of senior residents participating in programming increased their healthy behaviors
- Nearly **one in three** residents in family properties, and eight out of ten residents in senior properties participated in community services

## Residents Participating in Services

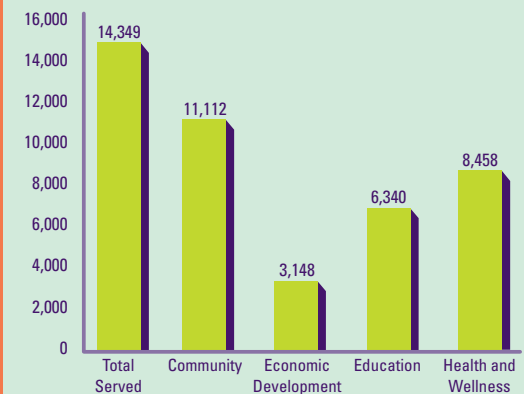



# THANK YOU

Mercy Housing is grateful to the individuals and organizations listed as donors in our 2010 Annual Report. If errors or omissions exist, please accept our apologies. To update a listing, please call 1.866.448.3264 or email [info@mercyhousing.org](mailto:info@mercyhousing.org). We welcome contributions at our national office in Denver and our regional offices across the country.

Thank you for your generous support in 2010. Thank you for investing in Mercy Housing and bringing our mission to life. Your support and commitment to Mercy Housing is critical to our success. And because you are here, people live in hope.





people live in hope



... BECAUSE YOU ARE HERE.

## **National Office**

### **Mercy Housing Management Group**

#### **Mercy Loan Fund**

1999 Broadway, Suite 1000  
Denver, Colorado 80202  
303.830.3300

## **Mercy Housing California**

### **San Francisco**

1360 Mission Street, Suite 300  
San Francisco, California 94103  
415.355.7100

### **Los Angeles**

1500 S. Grand Ave., Suite 100  
Los Angeles, California 90015  
213.743.5820

### **Sacramento**

3120 Freeboard Drive, Suite 202  
West Sacramento, California 95691  
916.414.4400

## **Mercy Housing Lakefront**

### **Mercy Portfolio Services**

120 S. LaSalle, Suite 1850  
Chicago, Illinois 60603  
312.447.4500

## **Mercy Housing Mountain Plains**

### **Colorado**

1999 Broadway, Suite 1000  
Denver, Colorado 80202  
303.830.3300

### **Arizona**

PMB 256  
4802 E. Ray Road, Suite 23  
Phoenix, Arizona 85044  
602.952.9525

### **Nebraska**

6816 S. 137th Plaza  
Omaha, Nebraska 68137  
402.393.2096

## **Mercy Housing Northwest Washington**

2505 Third Avenue, Suite 204  
Seattle, Washington 98121  
206.838.5700

### **Idaho**

540 North Eagle Road, Suite 117  
Eagle, Idaho 83616  
208.939.6838

## **Mercy Housing Southeast**

### **Atlanta**

621 North Avenue, Suite A-150  
Atlanta, Georgia 30308  
404.873.3887

### **Savannah**

1826 Florance Street  
Savannah, Georgia 31415  
912.401.0008

## **Washington D.C. Office**

1101 30th Street NW, Suite 250  
Washington, DC 20007  
202.495.7402

**[mercyhousing.org](http://mercyhousing.org)**

For more information, please contact

**[info@mercyhousing.org](mailto:info@mercyhousing.org)**

Graphic Design:

Grindstone Graphics Agency, Inc.  
[www.grindstonegraphics.com](http://www.grindstonegraphics.com)

Photography:

This report features original images taken  
specifically for Mercy Housing.

Photography by Chris Schneider

Additional Photography by Mercy Housing  
staff, Michael O'Callahan, Bridgette  
Sullivan, Mitch Bowers

# Live in Hope